

NOTE:

THE ORIGINAL COPIES OF THESE DOCUMENTS ARE RECORDED IN THE UMATILLA COUNTY SURVEYOR'S OFFICE AND CAN BE FOUND IN THE WAYNE HARRIS FILES UNDER HIS PROJECT NUMBERS 1249 AND 1250.

The Wayne Harris corner records included in Morrow County Folder 1805 are as follows:

Township 2 South, Range 26E: R13, T17, V13, V15, V17, V21, V25, X13, Z11, Z17, Z25.

Township 2 South, Range 27E: V3, X5, Z7, Z9.

Township 3 South, Range 26E: E11, E15, E19, E21, J19.

Township 3 South, Range 27E: C5, E3, E5, E7, E11.

RECEIVED BY
Morrow County Surveyor
Date: 9-9-2017
Rec'd By: S.K.H.
No.: 2017-1805A
Folder No.: 1805

NPW .^{1st} 76
Jun 1949

CADASTRAL RETRACEMENT RECORD

Index 25 26 R13

Corner Section 21/22
28/27

Twp. 25

R. 26 E 64

From original G. L. O. field notes, dated _____

EVIDENCE FOUND: _____, 19____

Corner _____

Witness _____

Marks _____

From re-establishment field notes, dated _____

EVIDENCE FOUND: _____, 19____

Corner _____

Witness _____

Marks _____

Sec. <u>21</u>	Sec. <u>22</u>
Sec. <u>28</u>	Sec. <u>29</u>

RETRACEMENT NOTES:

5/8" I Pin set next to stone in center of raised mound.

45-1 = 5/8" I Pin

RECEIVED BY

Morrow County Surveyor

Date: 9-9-2017

Recd By: S.K.H.

No.: 2017-1805A

Folder No.: 1805

[Signature]
Signature

12 July 79
Date

Title

NPW .rm 76
Jun 1949

CADASTRAL RETRACEMENT RECORD

Index 2526T17

Corner 1/4 corner to 27/26

Twp. 25

R. 26 E 22nd

From original G. L. O. field notes, dated _____

EVIDENCE FOUND: _____, 19____

Corner _____

EVIDENCE FOUND: _____, 19____

Witness _____

EVIDENCE FOUND: _____, 19____

Marks _____

EVIDENCE FOUND: _____, 19____

From re-establishment field notes, dated _____

EVIDENCE FOUND: _____, 19____

Corner _____

EVIDENCE FOUND: _____, 19____

Witness _____

EVIDENCE FOUND: _____, 19____

Marks _____

EVIDENCE FOUND: _____, 19____

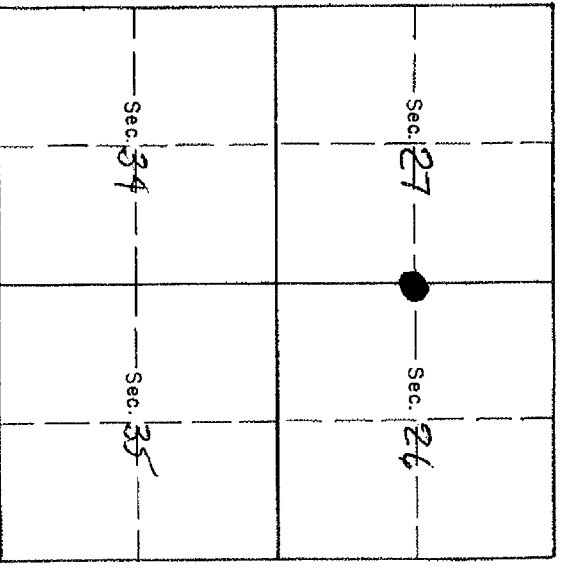

RETRACEMENT NOTES: AS-5 = 2" I Pipe at
Cor. of rock slab.

RECEIVED BY

Morrow County Surveyor

Date: 9-9-2017

Rec'd By: S.K.H.

No.: 2017-1805A

Folder No.: 1805

[Signature]
Signature

Date _____ Title _____

NPW. .m 76
Jun 1949

CADASTRAL RETRACEMENT RECORD

Index **2526V13**

Corner Section **28|27**
33|34

Twp. **25**

R. **26 E W. 101**

From original G. L. O. field notes, dated _____

EVIDENCE FOUND: _____, 19____

Corner _____

Witness _____

Marks _____

From re-establishment field notes, dated _____

EVIDENCE FOUND: _____, 19____

Corner _____

Witness _____

Marks _____

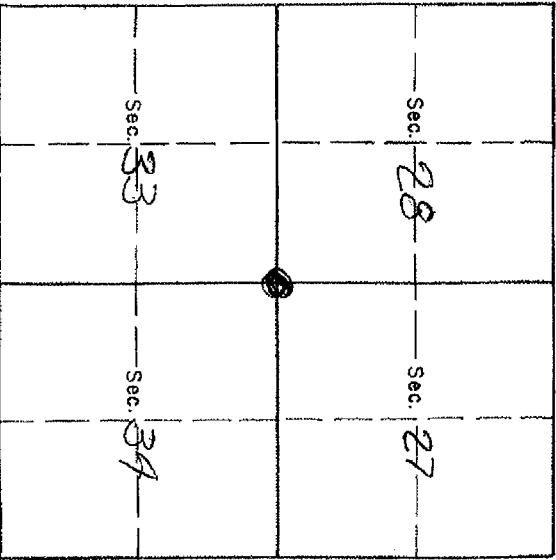

RETRACEMENT NOTES:

H5 - 8 = 5/8" I Pin

Stamped 5c 28|27
33|34

RECEIVED BY
Morrow County Surveyor

Date: **9-9-2017**

Rec'd By: **S.K.H.**

No.: **2017-1805A**

Folder No.: **1805**

[Signature]
Signature

Date _____

Title _____

NPW .rm 76
Jun 1949

CADASTRAL RETRACEMENT RECORD

Index 2526 V15
R. R 26 E W W.

Corner 1/4 common to Sec 27
~~34~~

Twp. 25

R. R 26 E W W.

From original G. L. O. field notes, dated _____

EVIDENCE FOUND: _____, 19____

Corner _____

EVIDENCE FOUND: _____, 19____

Witness _____

EVIDENCE FOUND: _____, 19____

Marks _____

EVIDENCE FOUND: _____, 19____

From re-establishment field notes, dated _____

EVIDENCE FOUND: _____, 19____

Corner _____

EVIDENCE FOUND: _____, 19____

Witness _____

EVIDENCE FOUND: _____, 19____

Marks _____

EVIDENCE FOUND: _____, 19____

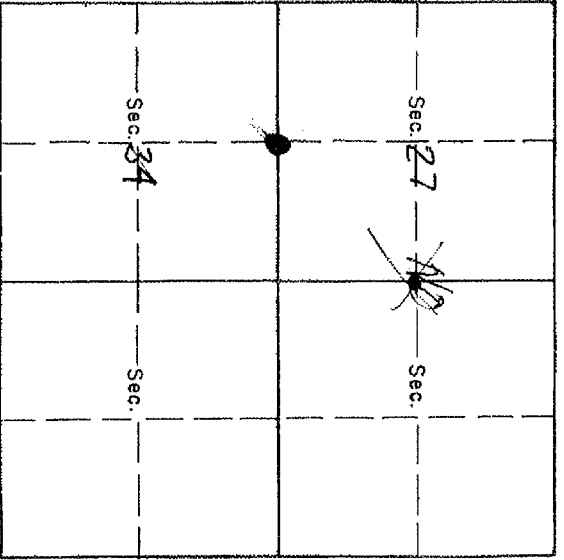

RETRACEMENT NOTES: HS-9 = 5/8" I Pin

Stamped 1/4 cor 27 + 34

RECEIVED BY

Morrow County Surveyor

Date: 9-9-2017

Rec'd By: S.K.H.

No.: 2017-1805A

Folder No.: 1805

[Signature]
Signature

Date _____ Title _____

NPW .cm 76
Jun 1949

CADASTRAL RETRACEMENT RECORD

Index 2526V17

Corner Section 27 26
34 35

Twp. 25

R. 26 E W1

From original G. L. O. field notes, dated _____

EVIDENCE FOUND: _____, '19 _____

Corner _____

EVIDENCE FOUND: _____, '19 _____

Witness _____

EVIDENCE FOUND: _____, '19 _____

Marks _____

EVIDENCE FOUND: _____, '19 _____

From re-establishment field notes, dated _____

EVIDENCE FOUND: _____, '19 _____

Corner _____

EVIDENCE FOUND: _____, '19 _____

Witness _____

EVIDENCE FOUND: _____, '19 _____

Marks _____

EVIDENCE FOUND: _____, '19 _____

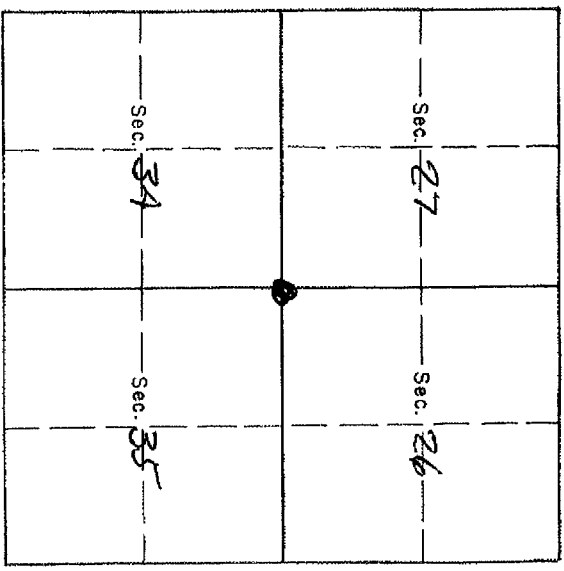

RETRACEMENT NOTES: 45-10 = Wagen Axle

RECEIVED BY

Morrow County Surveyor

Date: 9-9-2017

Rec'd By: S.K.H.

No.: 2017-1805A

Folder No.: 1805

[Signature]
Signature

Date _____

Title _____

NPW . r.m 76
Jun 1949

CADASTRAL RETRACEMENT RECORD

Index 2526 V21

Corner Section 26/25
35/34

Twp. 2 S

R. 26 E W.M.

From original G. L. O. field notes, dated _____

EVIDENCE FOUND: _____, 19____

Corner _____

EVIDENCE FOUND: _____, 19____

Witness _____

EVIDENCE FOUND: _____, 19____

Marks _____

EVIDENCE FOUND: _____, 19____

From re-establishment field notes, dated _____

EVIDENCE FOUND: _____, 19____

Corner _____

EVIDENCE FOUND: _____, 19____

Witness _____

EVIDENCE FOUND: _____, 19____

Marks _____

EVIDENCE FOUND: _____, 19____

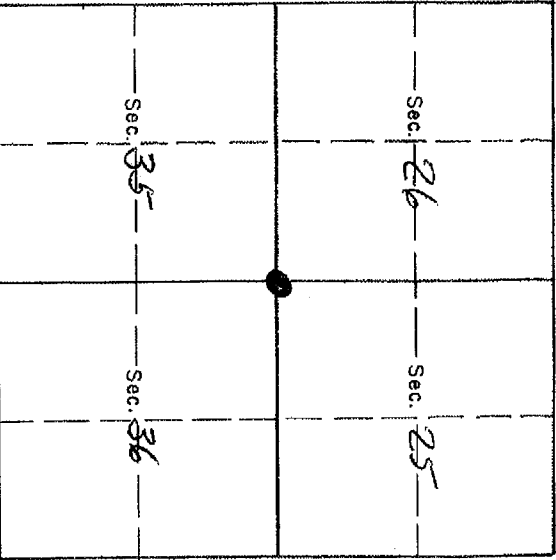

RETRACEMENT NOTES: #5-12 = 2" I Pipe with 5/8" I Pin inside.

RECEIVED BY
Morrow County Surveyor

Date: 9-9-2017

Rec'd By: S.K.H.

NO.: 2017-1805A

Folder No.: 1805

Signature

Date _____ Title _____

NPW .mm 76
Jun 1949

CADASTRAL RETRACEMENT RECORD

Index **25 26 V25**

Corner Section 25/30
26/31

Twp. **25**

R. **26 & 27 E Wm**

From original G. L. O. field notes, dated _____

EVIDENCE FOUND: _____, 19____

Corner _____

Witness _____

Marks _____

From re-establishment field notes, dated _____

EVIDENCE FOUND: _____, 19____

Corner _____

Witness _____

Marks _____

R26 E R27 E

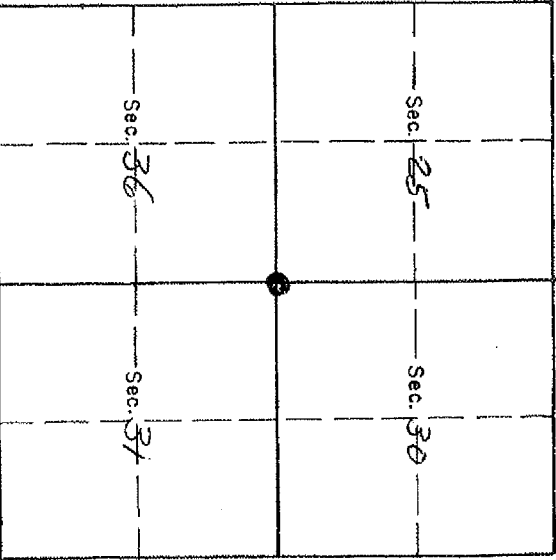

RETRACEMENT NOTES: HS-14 = ALB set next to stone. Stone appears to be undisturbed.

RECEIVED BY
Morrow County Surveyor

Date: 9-9-2017
Recd By: S.K.H.
No.: 2017-1805A
Folder No.: 1805

17 July 74 Date
[Signature] Signature
Title

NPW .cm 76
Jun 1949

CADASTRAL RETRACEMENT RECORD

Index 2526X13

Corner 1/4 COR 33 34

Twp. 2-5

R. 26 E

From original G. L. O. field notes, dated _____ EVIDENCE FOUND: _____, 19____

Corner _____

Witness _____

Marks _____

From re-establishment field notes, dated _____ EVIDENCE FOUND: _____, 19____

Corner _____

Witness _____

Marks _____

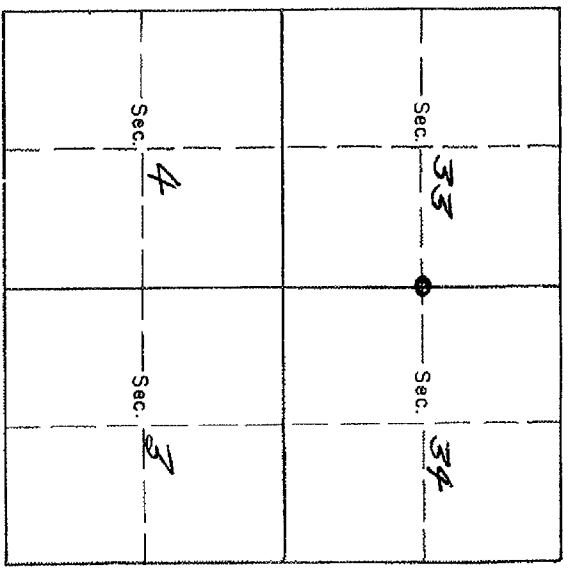

RETRACEMENT NOTES: MS-19 = HAS SET NEXT TO STAKE, BUT TO BE USED FOR FURTHER SURVEY ONLY.

RECEIVED BY

Morrow County Surveyor

Date: 9-9-2017

Recd By: S.K.H.

No.: 2017-1805A

Folder No.: 1805

[Signature]
Signature

17 July 74
Date

Title

NPW . . . m 76
Jun 1949

CADASTRAL RETRACEMENT RECORD

Index 2527 V3

Corner 1/4 30
37

Twp. 2 S

R. 27 E

From original G. L. O. field notes, dated _____

EVIDENCE FOUND: _____, 19____

Corner Set stone 14x12 x 12 Per 1/4 Sec

Corner

Witness None noted

Marks None noted

From re-establishment field notes, dated _____

EVIDENCE FOUND: _____, 19____

Corner _____

RECEIVED BY

Morrow County Surveyor

Witness _____

Date: 9-9-2017

Marks _____

Recd By: S.K.H.

No.: 2017-1805A

Folder No.: 1805

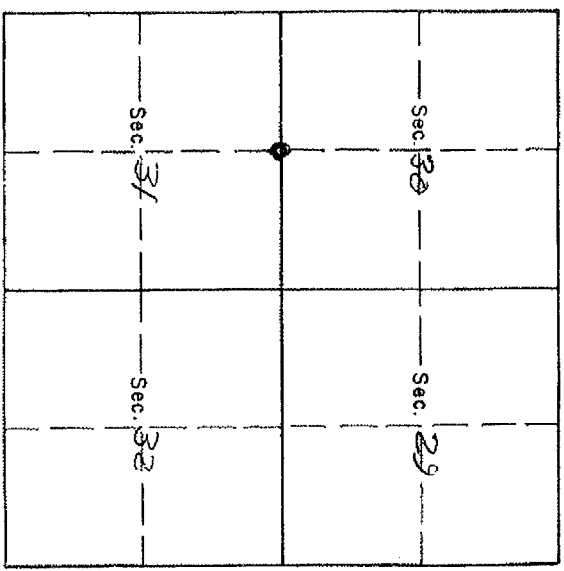

RETRACEMENT NOTES:

HS-15 = HLB set next to the
stone (not a positive corner, stone is only one
in grassy hillside. Set the marker on stone, stone
is approx 200 FEET of Ponce in (assumed) HLB
was set & tied for use in future survey. IP
guards were set good.

[Signature]
 Signature

12 July
 Date

Title

NPW 76
Jun 1949

CADASTRAL RETRACEMENT RECORD

Index **25 27 X 5**

Corner $\frac{1}{4}$ cor 31 \downarrow 32

Twp. **R - S**

R. **27 E**

From original G. L. O. field notes, dated **1867**

EVIDENCE FOUND: _____, '19

Corner Set stone 12 X 8 X 6 for $\frac{1}{4}$ corner

Witness None noted

Marks None noted

From re-establishment field notes, dated _____

EVIDENCE FOUND: _____, '19

Corner _____

Witness _____

Marks _____

R-27-E

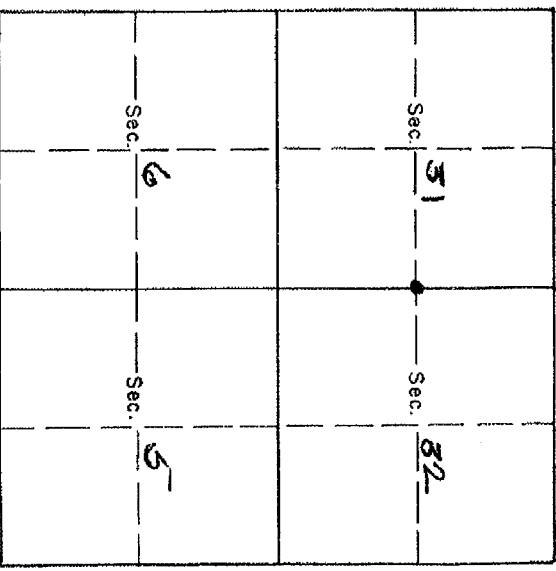

RETRACEMENT NOTES: HS-23 = Hub set 2' N of corner
stone. Stone located in rock mound, but
appears to have been disturbed.

RECEIVED BY
Morrow County Surveyor

Date: 9-9-2017
Recd By: S. K. H.
No.: 2017-1805A
Folder No.: 1805

SKH
Signature

17 July 1979
Date

Title

NPW
Jun 1949 76

CADASTRAL RETRACEMENT RECORD

Index **2526Z11**

Corner **1/4 COR** **33**

Twp.'s **2 3 S**

R. **26E**

From original G. L. O. field notes, dated _____

EVIDENCE FOUND: _____, 19____

Corner _____

Witness _____

Marks _____

From re-establishment field notes, dated _____

EVIDENCE FOUND: _____, 19____

Corner _____

Witness _____

Marks _____

RA6E

T	Sec. 33	Sec. 34
2		
5		
T	Sec. 4	Sec. 3
3		
5		

RETRACEMENT NOTES: **HS 25 = HUB SET IN ROCK MOUND**
NEAR FEARE COWER.

RECEIVED BY

Morrow County Surveyor

Date: **9-9-2017**

Recd By: **S.K.H.**

No.: **2017-1805A**

Folder No.: **1805**

S.K.H.

Signature

17 July 94

Title

NPV 3rm 76
Jun 1949

CADASTRAL RETRACEMENT RECORD

Index 25 26 2 17

Corner Section ~~34~~ 35 725
~~312~~ 735

Twp. 24 3 5

R. 26 E 4 W 11

From original G. L. O. field notes, dated _____

EVIDENCE FOUND: _____, 19____

Corner _____

EVIDENCE FOUND: _____, 19____

Witness _____

EVIDENCE FOUND: _____, 19____

Marks _____

EVIDENCE FOUND: _____, 19____

From re-establishment field notes, dated _____

EVIDENCE FOUND: _____, 19____

Corner _____

EVIDENCE FOUND: _____, 19____

Witness _____

EVIDENCE FOUND: _____, 19____

Marks _____

EVIDENCE FOUND: _____, 19____

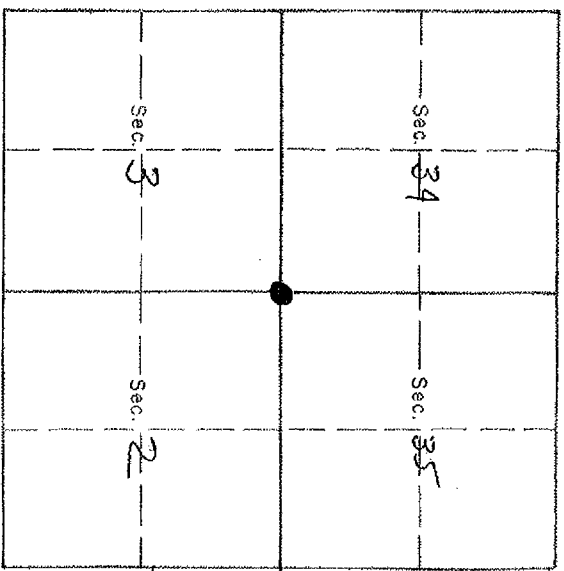

RETRACEMENT NOTES: HS-28 = HLB set about 301
E of Rock crib which Wayne Harris says is
Section Corners.

RECEIVED BY

Morrow County Surveyor

Date: 9-9-2017

Rec'd By: S.K.H.

No.: 2017-1805A

Folder No.: 1805

T 2
S 5
T 3
S 5

[Signature]
Signature

17 July 79
Date

Title

NPV, 3rm 76
Jun 1949

CADASTRAL RETRACEMENT RECORD

Index **2526725**

Corner **T & R Corner**

Twp. **2 & 3 S**

R. **26 & 27 E Wm**

From original G. L. O. field notes, dated _____

EVIDENCE FOUND: _____, 19____

Corner _____

Witness _____

Marks _____

From re-establishment field notes, dated _____

EVIDENCE FOUND: _____, 19____

Corner _____

Witness _____

Marks _____

R 26 E

R 27 E

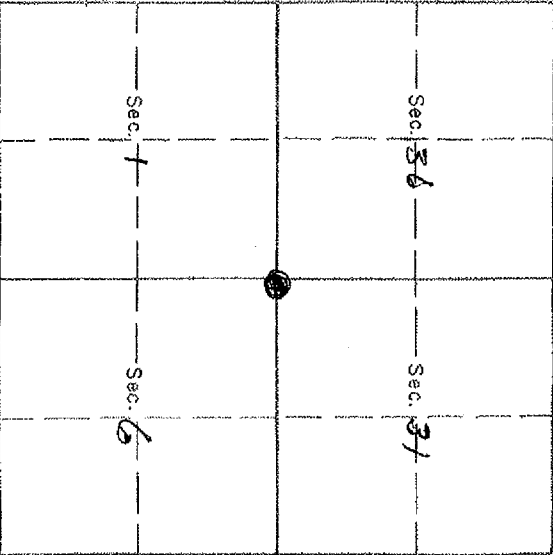

RETRACEMENT NOTES: **MS-32 = 8 of stone marked CR.**

RECEIVED BY

Morrow County Surveyor

Date: **9-9-2017**

Recd By: **S.K.H.**

No.: **2017-1805A**

Folder No.: **1805**

S. K. H.
Signature

19 July 74
Date

Title

NPM JRM 76
Jun 1949

CADASTRAL RETRACEMENT RECORD

Index 25 2727

Corner 1/4 Cor 32

Twp. 2 1/2 S 5

R. 27 E Wm

From original G. L. O. field notes, dated _____

EVIDENCE FOUND: _____, 19____

Corner _____

Witness _____

Marks _____

From re-establishment field notes, dated _____

EVIDENCE FOUND: _____, 19____

Corner _____

Witness _____

Marks _____

Sec. <u>31</u>	Sec. <u>32</u>
Sec. <u>6</u>	Sec. <u>5</u>

RETRACEMENT NOTES: 45-35 = NUB SET NEAR STAKE, TO BE USED FOR FUTURE SURVEY.

RECEIVED BY

Morrow County Surveyor

Date: 9-9-2017

Recd By: S.K.H.

No.: 2017-1805A

Folder No.: 1805

Signature



Title

17-11-74
Date

NPM Jim 76
Jun 1949

CADASTRAL RETRACEMENT RECORD

Index 252729

Corner Sec Cor 32/33
5/4

Twp. 2 1/2 S 5

R. 27 E WMM

From original G. L. O. field notes, dated _____

EVIDENCE FOUND: _____, 19____

Corner _____

EVIDENCE FOUND: _____, 19____

Witness _____

EVIDENCE FOUND: _____, 19____

Marks _____

EVIDENCE FOUND: _____, 19____

From re-establishment field notes, dated _____

EVIDENCE FOUND: _____, 19____

Corner _____

EVIDENCE FOUND: _____, 19____

Witness _____

EVIDENCE FOUND: _____, 19____

Marks _____

EVIDENCE FOUND: _____, 19____

Sec. 32	Sec. 33
Sec. 34	Sec. 35

RETRACEMENT NOTES: HS 36 = 3/4" TP SET AT FEET
CORNER (ROCK CRIB) INTERSECTION.

RECEIVED BY

Morrow County Surveyor

Date: 9-9-2017

Rec'd By: S.K.H.

No.: 2017-1805A

Folder No.: 1865

S.A.G.
Signature

Date _____ Title _____

NPW, orm 76
Jun 1949

CADASTRAL RETRACEMENT RECORD

Index 3526E11

Corner 1/4 cor 4

Twp. 35

R. 26E

From original G. L. O. field notes, dated _____

EVIDENCE FOUND: _____, 19____

Corner _____

EVIDENCE FOUND: _____, 19____

Witness _____

EVIDENCE FOUND: _____, 19____

Witness _____

EVIDENCE FOUND: _____, 19____

Marks _____

EVIDENCE FOUND: _____, 19____

From re-establishment field notes, dated _____

EVIDENCE FOUND: _____, 19____

Corner _____

EVIDENCE FOUND: _____, 19____

Witness _____

EVIDENCE FOUND: _____, 19____

Witness _____

EVIDENCE FOUND: _____, 19____

Marks _____

EVIDENCE FOUND: _____, 19____

Sec. <u>4</u>	Sec. <u>3</u>
Sec. <u>9</u>	Sec. <u>10</u>

RETRACEMENT NOTES: HS-378 = Hub set in stone mound
to be used for future search.

RECEIVED BY
Morrow County Surveyor

Date: 9-9-2017

Rec'd By: S.K.H.

No.: 2017-1805A

Folder No.: 1805

S.K.H.
Signature

17 July 74
Date

Title

NPW Jrm 76
Jun 1949

CADASTRAL RETRACEMENT RECORD

Index 35 26 E 15

Corner 1/4 section 10 3

Twp. S S

R. 26 E WJM.

From original G. L. O. field notes, dated _____

EVIDENCE FOUND: _____, 19____

Corner _____

Witness _____

Marks _____

From re-establishment field notes, dated _____

EVIDENCE FOUND: _____, 19____

Corner _____

Witness _____

Marks _____

Sec. <u>3</u>	Sec. <u>2</u>
Sec. <u>10</u>	Sec. <u>H</u>

RETRACEMENT NOTES: HS-44: Hub set next to stake & tack found in mound of rock. No other evidence in immediate area.

RECEIVED BY

Morrow County Surveyor

Date: 9-9-2017

Recd By: S.K.H.

No.: 2017-1805A

Folder No.: 1805

[Signature]
Signature

17 July 74
Date

Title

NPW 1949 76

CADASTRAL RETRACEMENT RECORD

Index 3526E19

Corner 1/4 Co - Corner to 12 & 13

Twp. 35

R. 26E

From original G. L. O. field notes, dated _____

EVIDENCE FOUND: _____, 19____

Corner _____

Witness _____

Marks _____

From re-establishment field notes, dated _____

Corner _____

Witness _____

Marks _____

From re-establishment field notes, dated _____

Corner _____

Witness _____

Marks _____

26E

27E

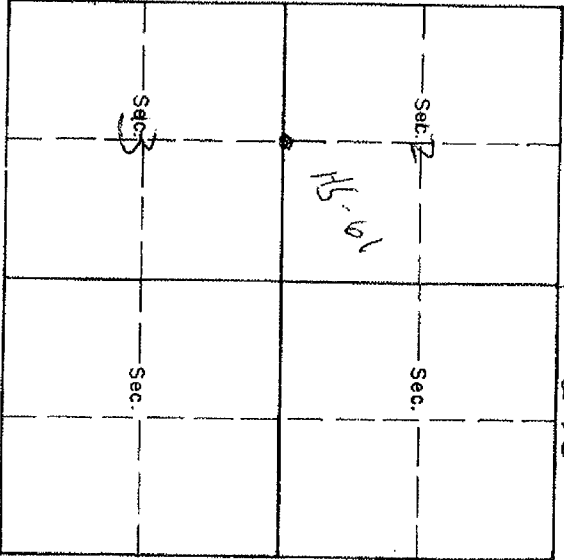

RETRACEMENT NOTES:

USED gears Hub with track placed next to small mound of rocks; 4 to 5 small rocks with one rock pointing straight out for center of mound. Laser rock (approx 33-34" x 100" x 100") touching small mound of rocks. No distinguish marker on any rocks.

EVIDENCE FOUND: **RECEIVED BY** _____, 19____

Morrow County Surveyor

Date: 9-9-2017

Rec'd By: S.K.H.

No.: 2017-1805A

Folder No.: 1805

[Signature]
Signature

Date _____

Title _____

NPW . srm 76
Jun 1949

CADASTRAL RETRACEMENT RECORD

Index 3526 E 21

Corner Section 21
77 1/2

Twp. 3 S

R. 26 E 40 N

From original G. L. O. field notes, dated _____

EVIDENCE FOUND: _____, 19____

Corner _____

Witness _____

Marks _____

From re-establishment field notes, dated _____

EVIDENCE FOUND: _____, 19____

Corner _____

Witness _____

Marks _____

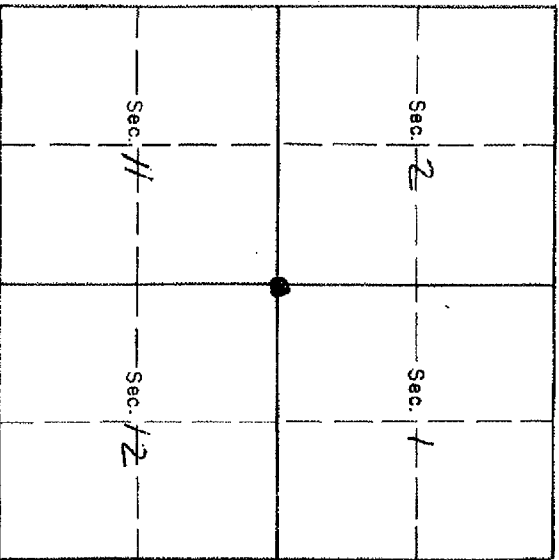

RETRACEMENT NOTES:

*115-47 = Hob. set in stone
mark which is at corner of old fence line
Has been moved about 78' E 1 N.*

RECEIVED BY

Morrow County Surveyor

Date: 9-9-2017

Recd By: S.K.H.

No.: 2017-1805A

Folder No.: 1805

[Signature]
Signature

17 July 74
Date

Title

NPW
Jun 1949 76

CADASTRAL RETRACEMENT RECORD

Index 3S 26 J19

Corner 1/4 Cor #11

Twp. 3-S

R. R. 26 E 400

From original G. L. O. field notes, dated _____

EVIDENCE FOUND: _____, 19____

Corner _____

Witness _____

Marks _____

From re-establishment field notes, dated _____

EVIDENCE FOUND: _____, 19____

Corner _____

Witness _____

Marks _____

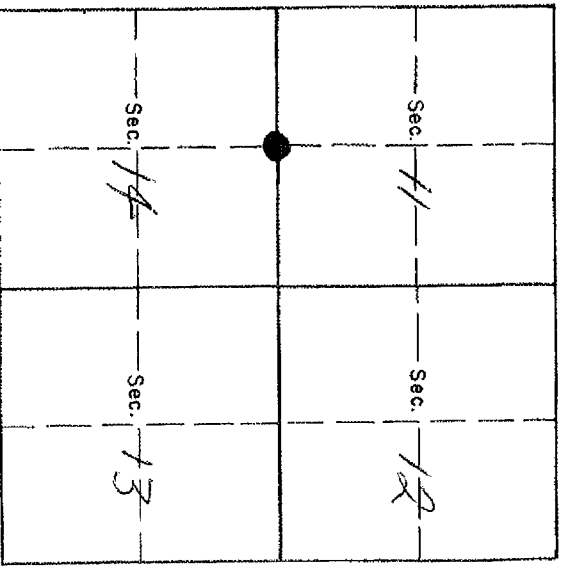

RETRACEMENT NOTES: HS-579 = AUG SET AT STAKE AS DESCRIBED (GLO NOTES)

RECEIVED BY

Morrow County Surveyor

Date: 9-9-2017

Recd By: S.K.H.

No.: 2017-1805A

Folder No.: 1805

Signature

17
Date

Title

NPM 31m 76
Jun 1949

CADASTRAL RETRACEMENT RECORD

Index **3527C5**

Corner **1/4 615**

Twp. ~~35~~ **35**

R. **27 E 43 m**

From original G. L. O. field notes, dated _____

EVIDENCE FOUND: _____, 19____

Corner _____

EVIDENCE FOUND: _____, 19____

Witness _____

EVIDENCE FOUND: _____, 19____

Marks _____

EVIDENCE FOUND: _____, 19____

From re-establishment field notes, dated _____

EVIDENCE FOUND: _____, 19____

Corner _____

EVIDENCE FOUND: _____, 19____

Witness _____

EVIDENCE FOUND: _____, 19____

Marks _____

EVIDENCE FOUND: _____, 19____

Sec. 6		Sec. 5	
Sec. 7		Sec. 8	

RETRACEMENT NOTES: **HS-41 = HLB set next to Stone. Not a positive corner.**

RECEIVED BY

Morrow County Surveyor

Date: **9-9-2017**

Recd By: **S.K.H.**

No.: **2017-1805**

Folder No.: **1805**

[Signature]
Signature

17 July 74
Date

Title

NPW .rm 76
Jun 1949

CADASTRAL RETRACEMENT RECORD

Index 3527 ? E3

Corner 1/4 Cor

Twp. 23-S

R. 27
~~28 E~~

From original G. L. O. field notes, dated _____, 19____

Corner _____

Witness _____

Marks _____

From re-establishment field notes, dated _____, 19____

Corner _____

Witness _____

Marks _____

Sec. <u>4</u>	Sec. <u>5</u>
Sec. <u>7</u>	Sec. <u>8</u>

RETRACEMENT NOTES: 45-50 = this SET in wood on
ROCK; STAKE STAKED WITH "F" IN ROCK JACK
ON ESTATE S WEST OF ROCK MOUND.

RECEIVED BY
Morrow County Surveyor

Date: 9-9-2017
Recd By: S.K.H.
No.: 2017-1805A
Folder No.: 1805

[Signature]
Signature

17 July 74
Date

Title

NPW .rjm 76
Jun 1949

CADASTRAL RETRACEMENT RECORD

Index 35 27 E 5

Corner See Cor 615/718

Twp. 3 S

R. 27 E 20 N

From original G. L. O. field notes, dated _____, 19____

EVIDENCE FOUND: _____, 19____

Corner _____

Witness _____

Marks _____

From re-establishment field notes, dated _____, 19____

EVIDENCE FOUND: _____, 19____

Corner _____

Witness _____

Marks _____

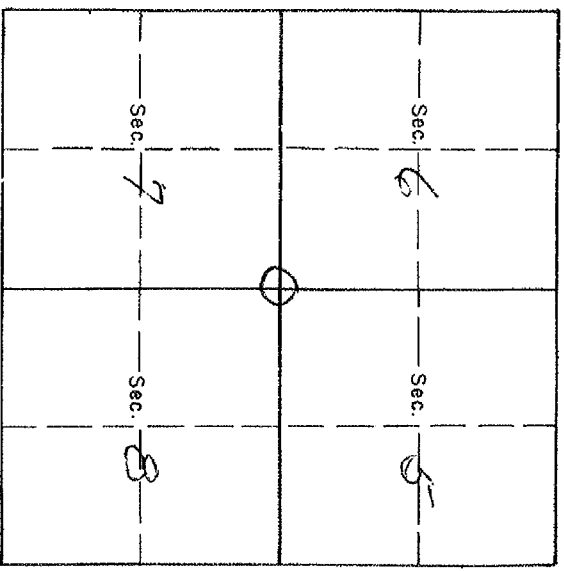

RETRACEMENT NOTES: HS 17 = HUB SET AT STAKE

AS DESCRIBED.

RECEIVED BY

Morrow County Surveyor

Date: 9-9-2017

Recd By: S.K.H.

No.: 2017-1805A

Folder No.: 1805

[Signature]
Signature

17 July 2017
Date

Title

NPV JRM 76
Jun 1949

CADASTRAL RETRACEMENT RECORD

Index 3527E7

Corner 1/4 Cor 5

Twp. 3-5

R. 27E 21N

From original G. L. O. field notes, dated _____

EVIDENCE FOUND: _____, 19____

Corner _____

Witness _____

Marks _____

From re-establishment field notes, dated _____

EVIDENCE FOUND: _____, 19____

Corner _____

Witness _____

Marks _____

Sec. <u>6</u>	Sec. <u>5</u>
Sec. <u>7</u>	Sec. <u>8</u>

RETRACEMENT NOTES: H/S-52 = HUB SET AT STAKE
IN HAND AS DESCRIBED

RECEIVED BY

Morrow County Surveyor

Date: 9-9-2017

Recd By: S.K.H.

No.: 2017-1805A

Folder No.: 1805

S.K.H.

Signature

12 July 79

Date

Title

N.P.M. 37m 76
Jun 1949

CADASTRAL RETRACEMENT RECORD

Index 3527 E 11

Corner 174 4

Twp. 5 S

R. 27 E 4 W

From original G. L. O. field notes, dated _____

EVIDENCE FOUND: _____, 19____

Corner _____

Witness _____

Marks _____

From re-establishment field notes, dated _____

EVIDENCE FOUND: _____, 19____

Corner _____

Witness _____

Marks _____

RETRACEMENT NOTES:

115-54 = Top of scribed stone.

RECEIVED BY

Morrow County Surveyor

Date: 9-9-2017

Recd By: S.K.H.

No.: 2017-1805A

Folder No.: 1805

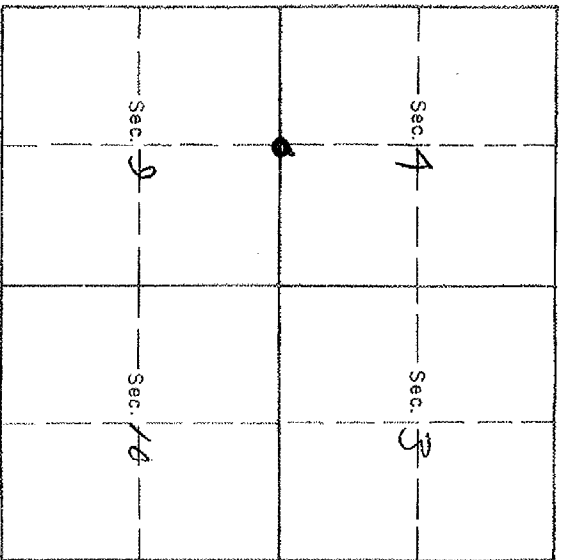

17 July 59

[Signature]
Signature

Title