

501106245

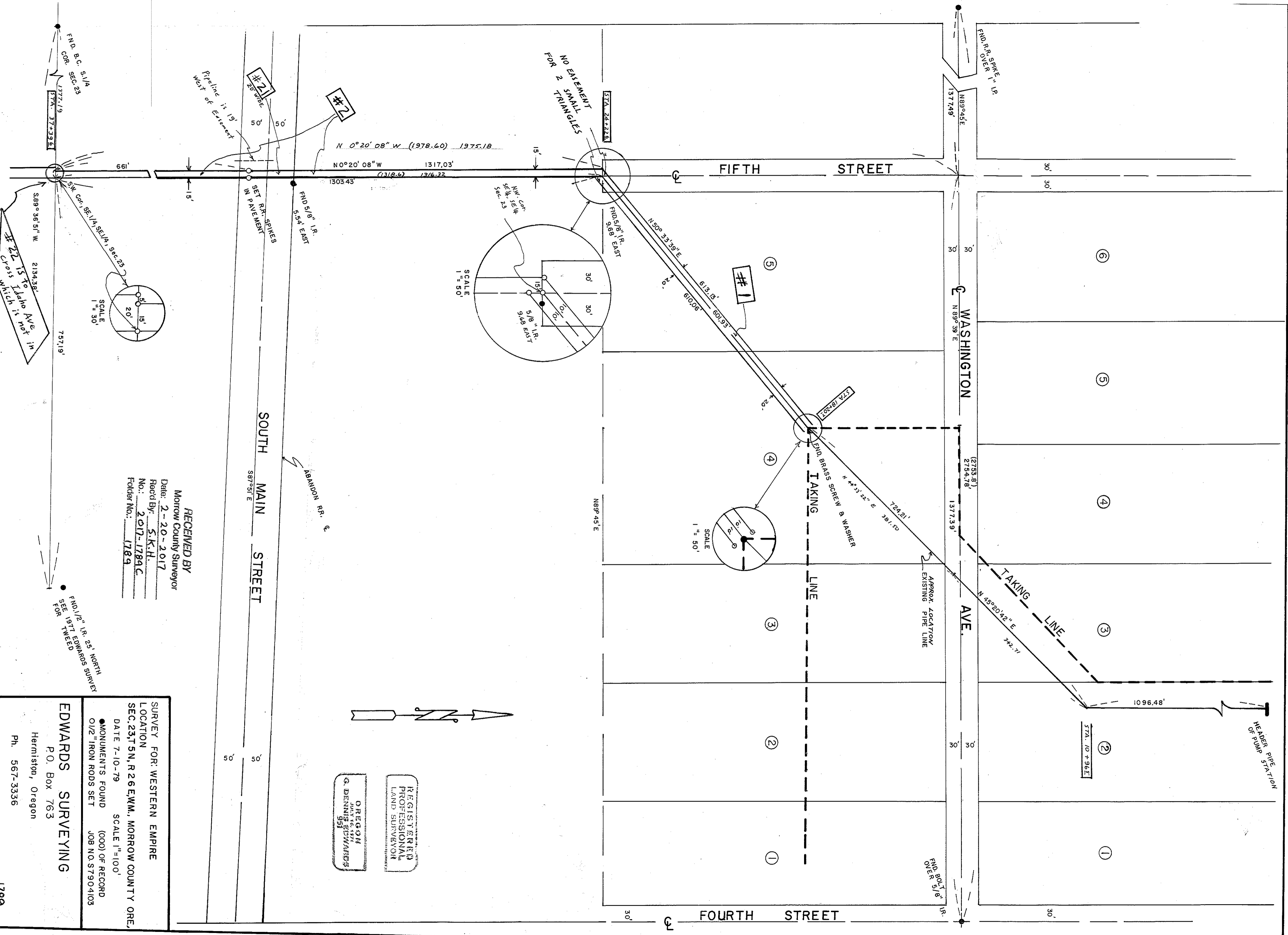

RECEIVED BY  
 Morrow County Surveyor  
 Date: 2-20-2017  
 Recd By: S.K.H.  
 No.: 2017-1789C  
 Folder No.: 1789

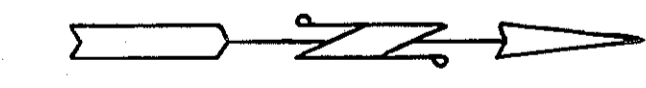

REGISTERED  
 PROFESSIONAL  
 LAND SURVEYOR  
 G. DENNIS EDWARDS  
 OREGON  
 JULY 16, 1971  
 531

SURVEY FOR: WESTERN EMPIRE  
 LOCATION  
 SEC. 23, T 5N, R 26 E, W.M., MORROW COUNTY ORE.  
 DATE 7-10-79 SCALE 1"=100'  
 MONUMENTS FOUND (000) OF RECORD  
 0 1/2" IRON RODS SET JOB NO. S7904103

EDWARDS SURVEYING  
 P.O. Box 763  
 Hermiston, Oregon  
 Ph. 567-3336