

PROPERTY DESCRIPTION

In the S½ SW¼ SW¼ of Sec. 7, T. 4 N., R. 26 E.; more clearly described as follows:

Beginning at the section corner common to Sections 12 and 13, T4N, R26E, and Sections 7 and 18, T4N, R26E; thence N0°50'00"W 330 feet; thence N89°23'E 909.5 feet, to intersection with the OSHD R/W; thence S75°28'W 198.3 feet along the OSHD R/W; thence S56°48'W 523.2 feet along the OSHD R/W, to intersection with the section line common to sections 7 and 18; thence S89°23'W 277.0 feet to point of beginning.

R25 E
T4 N
R26 E

CERTIFICATE OF SURVEY:

I, Robert Welty, Registered Engineer Certificate #2368 of the State of Oregon do hereby certify that the accompanying described plat represents a true survey to the best of my knowledge and belief.

Date: October 25, 1971

Robert Welty
 (Signature and Stamp)

RECEIVED BY
 Morrow County Surveyor

Date: 3-23-2016

Rec'd By: S.K.H.

No.: 2016-1754A

Folder No.: 1754

2016
 2016

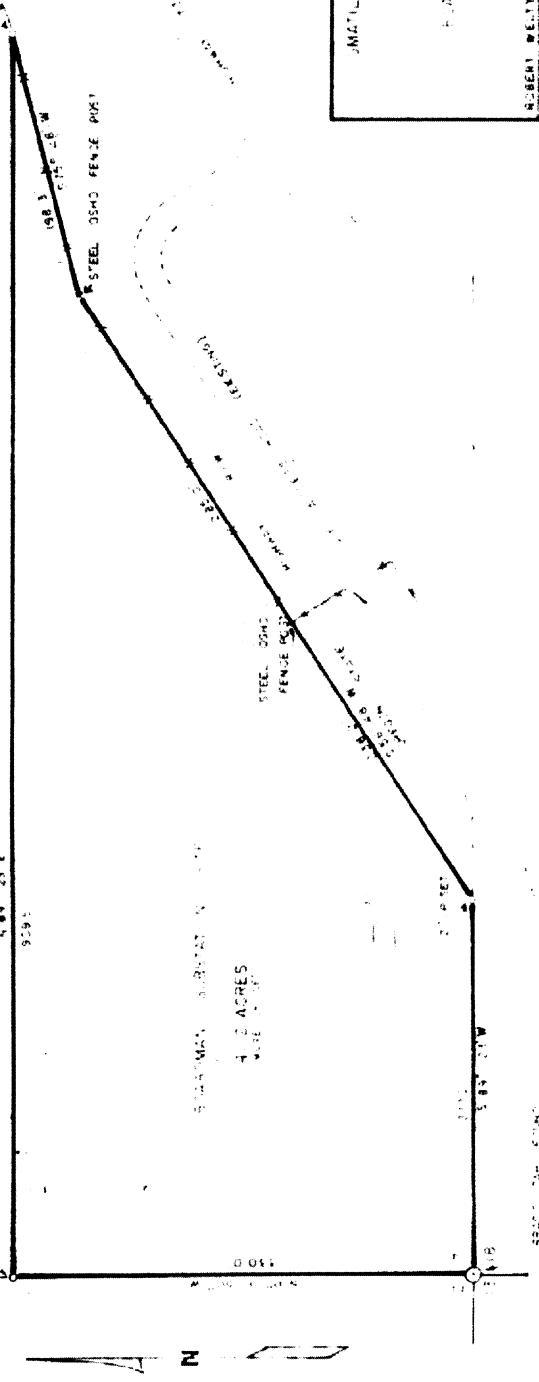

AMALIA ELECTRIC COOP ASSOCIATION	
FORWARD BY	DATE
FORWARD BY	DATE
ROBERT WELTY ENGINEERS THE MILLS, OREGON	
OWN BY	SCALE

1754