

LEGAL DESCRIPTION
PARCEL No. 1

A PARCEL OF LAND SITUATED IN THE NW 1/4, NE 1/4, SEC. 11, T15, R24E, W1M, MORE PARTICULARLY DESCRIBED AS FOLLOWS;
 COMMENCING AT THE S.W. COR. OF SAID SECTION 11;
 THENCE N 18° 36' 36" E, 5377.55 FEET TO THE TRUE-POINT-OF-BEGINNING;
 THENCE S 73° 09' 01" E, 766.05';
 THENCE S 26° 30' 11" W, 307.47 FEET TO THE POINT OF INTERSECTION WITH THE NORTHERLY RIGHT-OF-WAY LINE OF STATE HIGHWAY NUMBER 74;
 THENCE N 76° 28' 22" W, ALONG SAID RIGHT-OF-WAY A DISTANCE OF 568.36 FEET;
 THENCE N 68° 30' 17" W, ALONG SAID RIGHT-OF-WAY, 135.00 FEET;
 THENCE N 14° 38' 32" E, 325.36 FEET TO THE TRUE-POINT-OF-BEGINNING.
 TOGETHER WITH EASEMENT OF RECORD FOR EXISTING POWER TRANSMISSION LINES AND SERVICE LINES WITH RIGHTS OF INGRESS AND EGRESS FOR MAINTENANCE AND CONSTRUCTION FROM TIME TO TIME AS REQUIRED.

PARCEL No. 2

A PARCEL OF LAND SITUATED IN THE NW 1/4, NE 1/4, AND NE 1/4, NW 1/4 OF SECTION 11, TOWNSHIP 1 SOUTH, RANGE 24 EAST, W1M, MORE PARTICULARLY DESCRIBED AS FOLLOWS:
 COMMENCING AT THE S.W. CORNER OF SAID SECTION 11; THENCE N 18° 36' 36" E, 5377.55 FEET;
 THENCE S 73° 09' 01" E, 766.05 FEET TO THE TRUE-POINT-OF-BEGINNING;
 THENCE N 25° 10' 46" E, 186.84 FEET;
 THENCE EAST 1331.41 FEET;
 THENCE S 0° 02' 32" E, 871.65 FEET TO THE POINT OF INTERSECTION WITH THE NORTHERLY RIGHT-OF-WAY LINE OF STATE HIGHWAY NUMBER 74;
 THENCE N 75° 19' 00" W, ALONG SAID RIGHT-OF-WAY, 163.01 FEET;
 THENCE N 20° 25' 00" E, 73.70 FEET;
 THENCE N 29° 42' 00" W, 266.70 FEET;
 THENCE N 53° 12' 00" W, 121.80 FEET;
 THENCE S 36° 48' 00" W, 289.15 FEET TO THE POINT OF INTERSECTION WITH HIGHWAY RIGHT-OF-WAY;
 THENCE N 76° 28' 22" W ALONG SAID RIGHT-OF-WAY, 1042.83 FEET;
 THENCE N 26° 30' 11" E, 307.47 FEET TO THE TRUE-POINT-OF-BEGINNING.
 EXCEPTING THEREFROM A PARCEL, 5.01 ACRES MORE PARTICULARLY DESCRIBED AS FOLLOWS:
 COMMENCING AT THE S.W. CORNER OF SAID SECTION 11, THENCE N 18° 36' 36" E, 5377.55 FEET;
 THENCE S 73° 09' 01" E, 766.05 FEET TO THE TRUE-POINT-OF-BEGINNING;
 THENCE S 75° 37' 56" E, 324.03 FEET;
 THENCE S 16° 36' 30" E, 89.30 FEET;
 THENCE S 66° 00' 25" E, 658.09 FEET;
 THENCE S 36° 48' 00" W, 85.13 FEET TO SAID RIGHT-OF-WAY;
 THENCE ALONG SAID RIGHT-OF-WAY, N 76° 28' 22" W, 1042.83 FEET;
 THENCE N 26° 30' 11" E, 307.47 FEET TO THE TRUE-POINT-OF-BEGINNING.

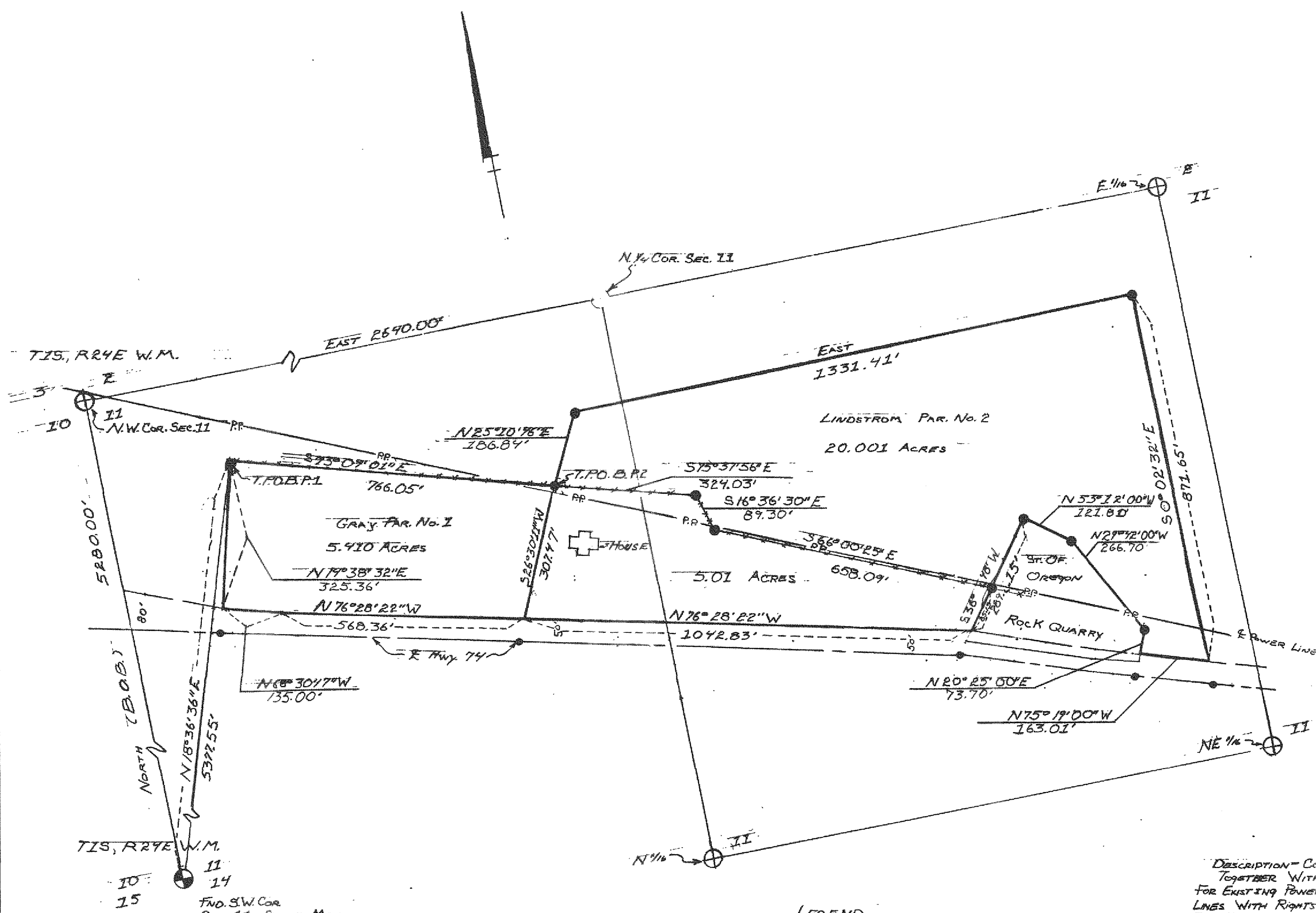

LEGEND
 PROPERTY LINE
 ROAD R.O.W.
 STREET CENTER LINE
 FENCE
 SECTION LINE
 POWER POLE CENTER LINE
 TRID. STONE MON.
 SET 1/2" BAR
 SET P.K. NAIL

DESCRIPTION CONTINUED
 TOGETHER WITH EASEMENT OF RECORD
 FOR EXISTING POWER TRANSMISSION AND SERVICE
 LINES WITH RIGHTS OF INGRESS AND EGRESS
 FOR MAINTENANCE AND CONSTRUCTION FROM
 TIME TO TIME AS REQUIRED.

REGISTERED
 PROFESSIONAL
 LAND SURVEYOR
 W.E. Gillespie
 OREGON
 W.E. GILLESPIE
 144

CERTIFICATION
 I W.E. GILLESPIE, A REGISTERED LAND SURVEYOR,
 HEREBY CERTIFY THAT THIS IS A TRUE AND AC-
 CURATE REPRESENTATION OF A SURVEY MADE
 UNDER MY DIRECTION ON 10/7/79.

RECEIVED BY
 Morrow County Surveyor
 Date: 7-13-15
 Rec'd By: S.K.H.
 No.: 2015-1744C
 Folder No.: 1744

SURVEY FOR:		ROY LINDSTROM	
SCALE	1"=200'	DATE	10/7/79
SEC. 11, T15, R24E, W1M.		SHEET NO. 101	
SO-08379		DRAWN BY S.H.	