

NARRATIVE:

THE PURPOSE OF THIS SURVEY IS TO STAKE THE NORTH-SOUTH CENTER LINE OF SECTION 2 FROM WHERE LATERAL #83 CONCRETE DITCH INTERSECTS IT TO DEPOT LANE SO AN IRRIGATION PIPE LINE CAN BE INSTALLED. ALSO TO SHOOT ELEVATIONS ON SAID LINE AND ON POINTS ON DEPOT LANE.

1 SUBDIVIDED SECTION 2 BY RETRACING GOULDS 1939 DEPENDENT RESURVEY.

TRIMBLE SERIES 4000 G.P.S. WAS USED TO ESTABLISH HORIZONTAL AND VERTICAL COORDINATES. THE ELEVATIONS WERE ASSUMED. SHEET 2 OF 2 SHOWS THE LOCATION AND ELEVATIONS OF THE CONCRETE DITCH AND POINTS SHOT ON DEPOT LANE.

REGISTERED PROFESSIONAL LAND SURVEYOR

OREGON
JULY 16, 1971
G. DENNIS EDWARDS
951
RENEWS 12/31/2003

NARRATIVE: 2/26/2014

I did this survey in august 2003 and did not complete or file the map. County surveyor Steve Haddock pointed that out to me. The Irrigation district was mainly interested in the elevations so they could design a pressurized system.

In my survey for Partition Plat 2008-11, I surveyed the Northeast Quarter of Section 2. I found a bent 1939 G.L.O. monument at the south 1/4 corner of said Section 2 which is about 5 feet east of the one I computed in 2003.

The same bearing base was used in the 2003 and the 2008 surveys so I computed the difference in their locations. I also computed the distance two iron rebar I set in 2003 lie to the west of the true north-south centerline of section 2.

I set some references for the north and west 1/4 corners but never put signs up or filed corner certificates. I will do that in the near future.

REGISTERED PROFESSIONAL LAND SURVEYOR

G. Dennis Edwards

OREGON
JULY 16, 1971
G. DENNIS EDWARDS
951
RENEWS 12/31/2015

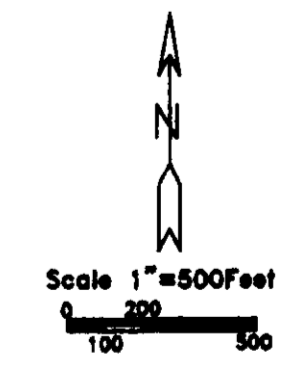

- LEGEND**
- MONUMENTS FOUND AS NOTED
 - SET 5/8" IRON REBAR WITH PLASTIC CAP #951
 - ⊙ COMPUTED LOCATION FROM GOULD 1939 DEPENDENT RESURVEY UNLESS NOTED OTHERWISE
 - [000] OF RECORD, GOULD DEPENDENT RESURVEY
 - (000) OF RECORD, PARTITION PLAT 2008-11

RECEIVED BY
Morrow County Surveyor

Date: 2-28-14

Rec'd By: S.K.H.

No.: 2014-1695C

Folder No.: 1695

SHEET 1 OF 2

SURVEY FOR WEST EXTENSION IRRIGATION DISTRICT
IN SEC. 2, T 4 N, R 26 E, W.M.,
MORROW COUNTY, OREGON
8/21/2003 JOB# 50308211 REV. 2/27/2014
EDWARDS SURVEYING P.O. BOX 763
541-567-3336 HERMISTON, OREGON 97838
DRAWN BY NJF REV. GDE

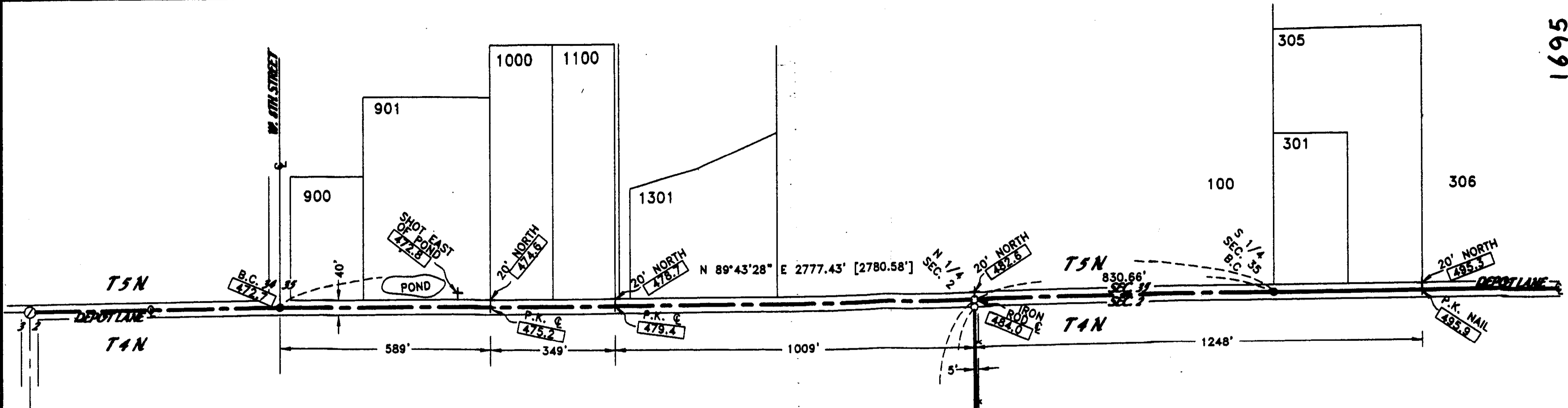

NOTE:
 THE ELEVATIONS SHOWN ON THIS MAP ARE ASSUMED AND SHOT WITH TRIMBLE 4000 G.P.S. AND ARE PROBABLY PLUS OR MINUS 0.3'.

REGISTERED PROFESSIONAL LAND SURVEYOR

REGISTERED PROFESSIONAL LAND SURVEYOR
G. Dennis Edwards

OREGON
 JULY 16, 1971
 G. DENNIS EDWARDS
 951
 RENEWS 12/31/2003

OREGON
 JULY 16, 1971
 G. DENNIS EDWARDS
 951
 RENEWS 12/31/15

LINE TABLE

#	BEARING & DISTANCE
L1	N 21°16'06" W 26.52'
L2	N 4°02'42" W 106.12'
L3	N 2°25'27" E 100.70'
L4	N 18°21'12" E 137.20'
L5	N 37°09'38" E 92.21'
L6	N 50°06'07" E 84.91'
L7	N 67°26'03" E 98.14'

- LEGEND**
- FOUND 3" BRASS CAP
 - SET 5/8"X30" IRON REBAR WITH PLASTIC CAP #951
 - 000.0 ELEVATION (ASSUMED)
 - ⊙ COMPUTED LOCATION
 - (000) OF RECORD, PARTITION PLAT 2008-11

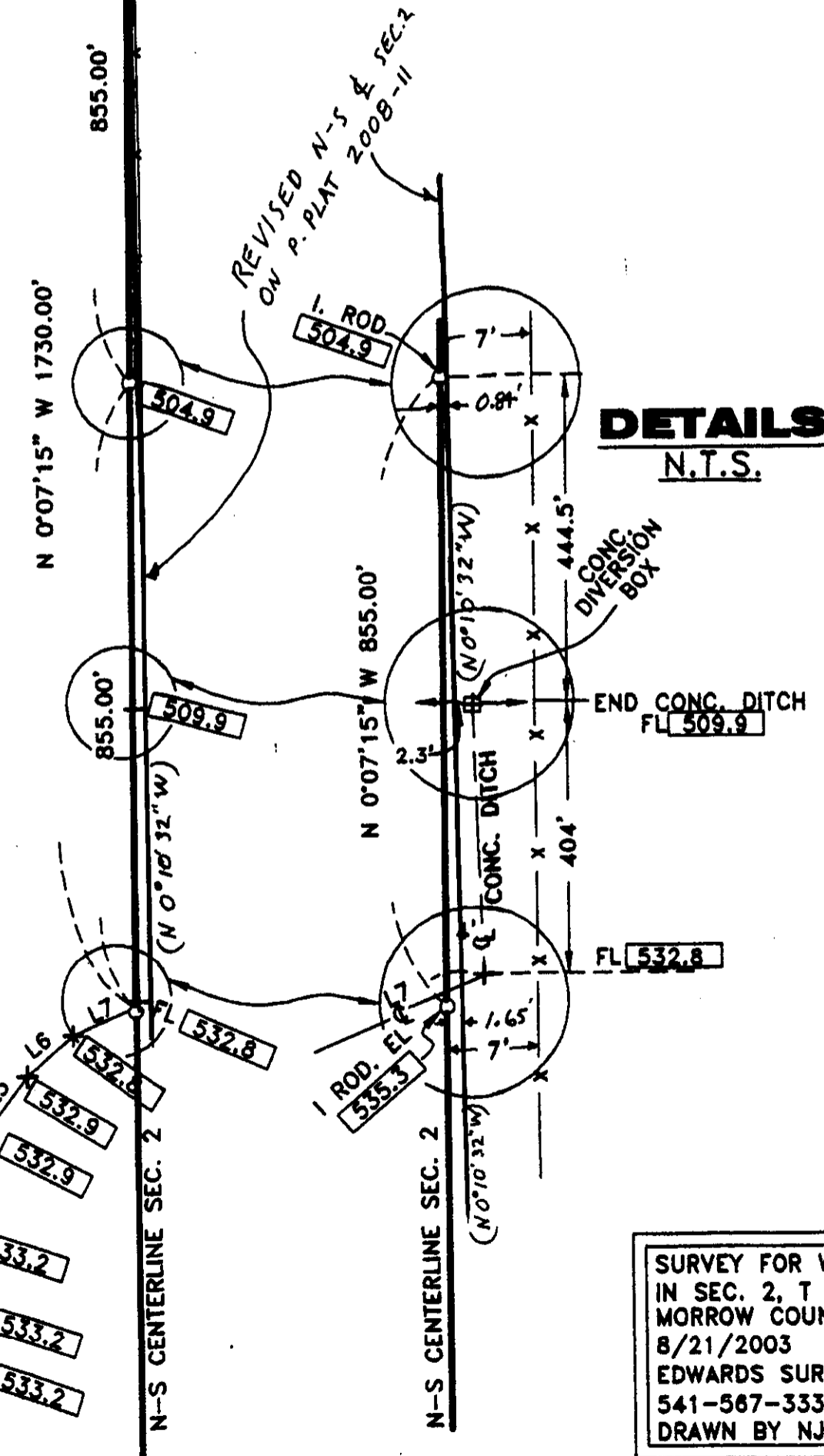

RECEIVED BY
 Morrow County Surveyor
 Date: 2-28-14
 Rec'd By: S.K.H.
 No.: 2014-1695C
 Folder No.: 1695

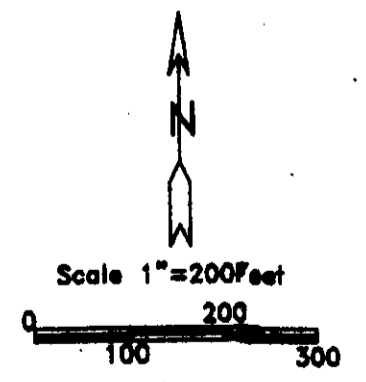

SHEET 2 OF 2

SURVEY FOR WEST EXTENSION IRRIGATION DISTRICT
 IN SEC. 2, T 4 N, R 26 E, W.M.,
 MORROW COUNTY, OREGON
 8/21/2003 JOB# S0308211 REV. 2/27/2014
 EDWARDS SURVEYING P.O. BOX 763
 541-567-3336 HERMISTON, OREGON 97838
 DRAWN BY NJF REV. G.D.E.