

"SORENSEN REPLAT"

A REPLAT OF LOT 5, "RHONDA ADDITION," & LOTS 5 & 6, "JEWELL ADDITION," IN THE CITY OF IRRIGON, IN SE 1/4 OF SW 1/4 OF SECTION 24, T 5 N, R 26 E, W.M., MORROW COUNTY, OREGON

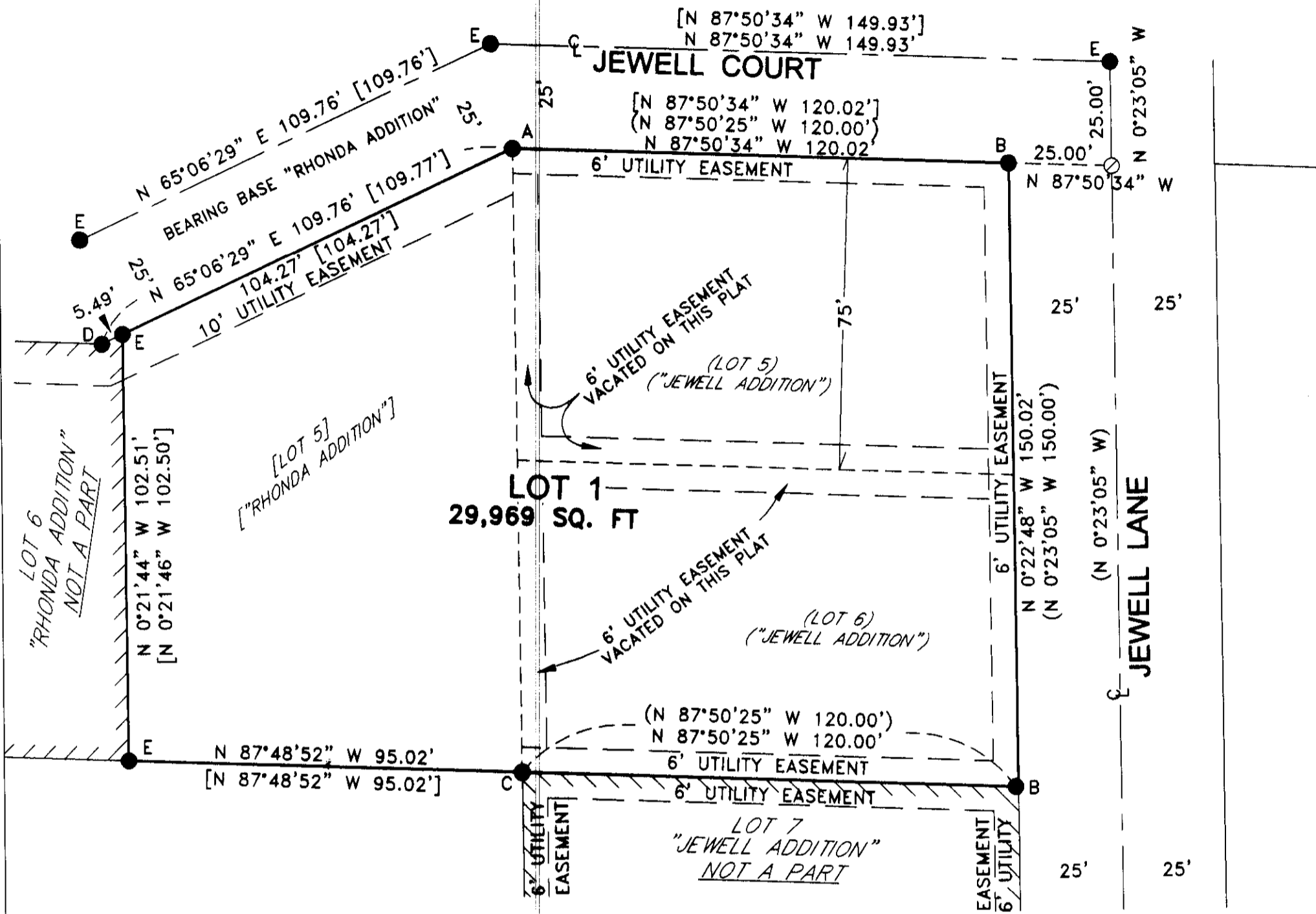

LEGEND:

- FOUND MONUMENTS
 - A 5/8" I. REBAR, WITH PLASTIC CAP #951, MY 1993 PLAT OF "JEWELL ADDITION"
 - B 1/2" I. REBAR, WITH PLASTIC CAP #951, MY 1993 PLAT OF "JEWELL ADDITION"
 - C 1/2" I. REBAR, WITH PLASTIC CAP #951, MY 1992 SURVEY FOR LIVING WATERS FOURSQUARE CHURCH
 - D 5/8" I. REBAR, WITH PLASTIC CAP #951, MY PARTITION PLAT 1998-13
 - E 5/8" I. REBAR, WITH PLASTIC CAP #951, MY 2006 PLAT OF "RHONDA ADDITION"
- (000) OF RECORD, MY 1993 PLAT OF "JEWELL ADDITION"
- [000] OF RECORD, MY 2006 PLAT OF "RHONDA ADDITION"
- COMPUTED LOCATION

SURVEYOR'S NARRATIVE & CERTIFICATE:

I, G. DENNIS EDWARDS, AM A REGISTERED SURVEYOR OF THE STATE OF OREGON AND HAVE FOUND ALL THE MONUMENTS AS SHOWN ON THIS PLAT.

I SURVEYED THIS TRACT IN THE SURVEYS FOR "JEWELL ADDITION" IN 1993 AND "RHONDA ADDITION" IN 2006. ALL OF THE MONUMENTS AS SHOWN ARE STILL IN PLACE.

ALL UTILITIES AND THE CITY OF IRRIGON WERE NOTIFIED OF THE VACATION OF THE INTERIOR EASEMENTS OF THIS PLAT AND NO OBJECTIONS WERE RECEIVED.

THE DESCRIPTION OF THIS PROPERTY IS LOTS 5 AND 6 "JEWELL ADDITION" AND LOT 5 "RHONDA ADDITION" TO THE CITY OF IRRIGON IN THE SOUTHWEST QUARTER OF THE SOUTHWEST QUARTER OF SECTION 24, TOWNSHIP 5 NORTH, RANGE 26 EAST, WILLAMETTE MERIDIAN, MORROW COUNTY, OREGON,

REGISTERED PROFESSIONAL LAND SURVEYOR
G. Dennis Edwards
 OREGON
 JULY 16, 1971
 G. DENNIS EDWARDS
 9 5 1
 RENEWS 12/31/2013

OWNER'S DECLARATION:

WE, THE OWNERS OF THE ABOVE DESCRIBED LAND, HEREBY DECLARE THAT WE HAVE CAUSED THIS PLAT TO BE PREPARED.

WE ACKNOWLEDGE THE EASEMENTS AS SHOWN AND ACKNOWLEDGE THAT THE INTERIOR EASEMENTS WILL BE VACATED, AS SHOWN, UPON THE RECORDING OF THIS PLAT.

Andrew S. Sorenson
 ANDREW S. SORENSEN, OWNER

Christine E. Sorenson
 CHRISTINE E. SORENSEN, OWNER

STATE OF OREGON }
 COUNTY OF MORROW }
 BEFORE ME THIS 1st DAY OF October, 2013
 APPEARED ANDREW S. SORENSEN, AND CHRISTINE E. SORENSEN, OWNERS AND ACKNOWLEDGED THE FOREGOING DEDICATION.

Lisa M Baum
 NOTARY PUBLIC FOR OREGON
 LISA M BAUM
 PRINTED NAME
 COMMISSION NO. 450919
 MY COMMISSION EXPIRES 8/3/14

APPROVALS:

MORROW COUNTY SURVEYOR

APPROVED THIS 26th DAY OF September, 2013

Steph K. Haddock
 MORROW COUNTY SURVEYOR

WEST EXTENSION IRRIGATION

APPROVED THIS 1st DAY OF Oct., 2013

Beverly J. Bridgewater
 MANAGER

CITY OF IRRIGON

APPROVED THIS 1st DAY OF Oct, 2013

Jan S. Palumbo
 IRRIGON CITY MANAGER

MORROW COUNTY COURT

APPROVED THIS 7th DAY OF OCTOBER, 2013

Joseph K. Palma COUNTY JUDGE
Ken A. Lewis COMMISSIONER
Ryan Bea COMMISSIONER

MORROW COUNTY ASSESSOR & TAX COLLECTOR

PROPERTY TAXES ARE PAID IN FULL.

APPROVED THIS 18 DAY OF October, 2013

Michael P. ...
 MORROW COUNTY ASSESSOR & TAX COLLECTOR

STATE OF OREGON }
 COUNTY OF MORROW } SS

I HEREBY CERTIFY THAT THE WITHIN INSTRUMENT WAS RECEIVED AND FILED FOR RECORD ON THE 18th DAY OF October, 2013, A.D. AT 2:41 O'CLOCK P.M. AND RECORDED AS FILE NO. 2013-33240

MORROW COUNTY CLERK

RECEIVED BY
 Morrow County Surveyor

Date: 11-25-2013
 Rec'd By: S.K.H.
 No.: 2013-1688C
 Folder No.: 1688

THIS IS AN EXACT COPY: *G. Dennis Edwards*
 G. DENNIS EDWARDS

JOB# S1306043
 EDWARDS SURVEYING P.O. BOX 763
 541-567-3336 HERMISTON, OREGON 97838
 DRAWN BY JMC