

LEGEND

- FOUND MONUMENT OF RECORD USED THIS SURVEY, SEE NOTE AT SYMBOL
- ⊠ FOUND MONUMENT OF RECORD NOT USED THIS SURVEY, SEE NOTE AT SYMBOL
- ⊠ FOUND MONUMENT OF RECORD SET 30"x2-1/2" DIA. STEEL PIPE MONUMENT WITH 3" DIA. BRASS CAP IN CAST IRON MONUMENT BOX WITH 2"x2" CONCRETE COLLAR
- SET 5/8" IRON REBAR WITH YELLOW PLASTIC CAP MARKED FS&E, WITH GUARD POST AND MICROV SIGN, ROW STATION AND OFFSET STAMPED ON SIGN
- △ CALCULATED POINT, NO MONUMENT SET
- RIGHT OF WAY CENTERLINE
- CONSTRUCTION DESIGN CENTERLINE
- - - EXISTING RIGHT OF WAY
- ▨ RIGHT OF WAY ACQUIRED
- - - EXISTING FENCE (PRE-CONSTRUCTION)
- - - APPROXIMATE TAXLOT/PROPERTY LINE

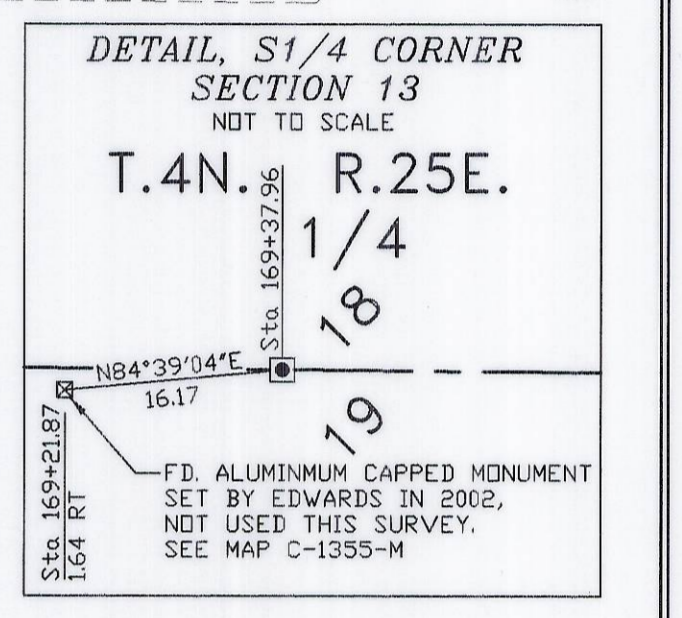
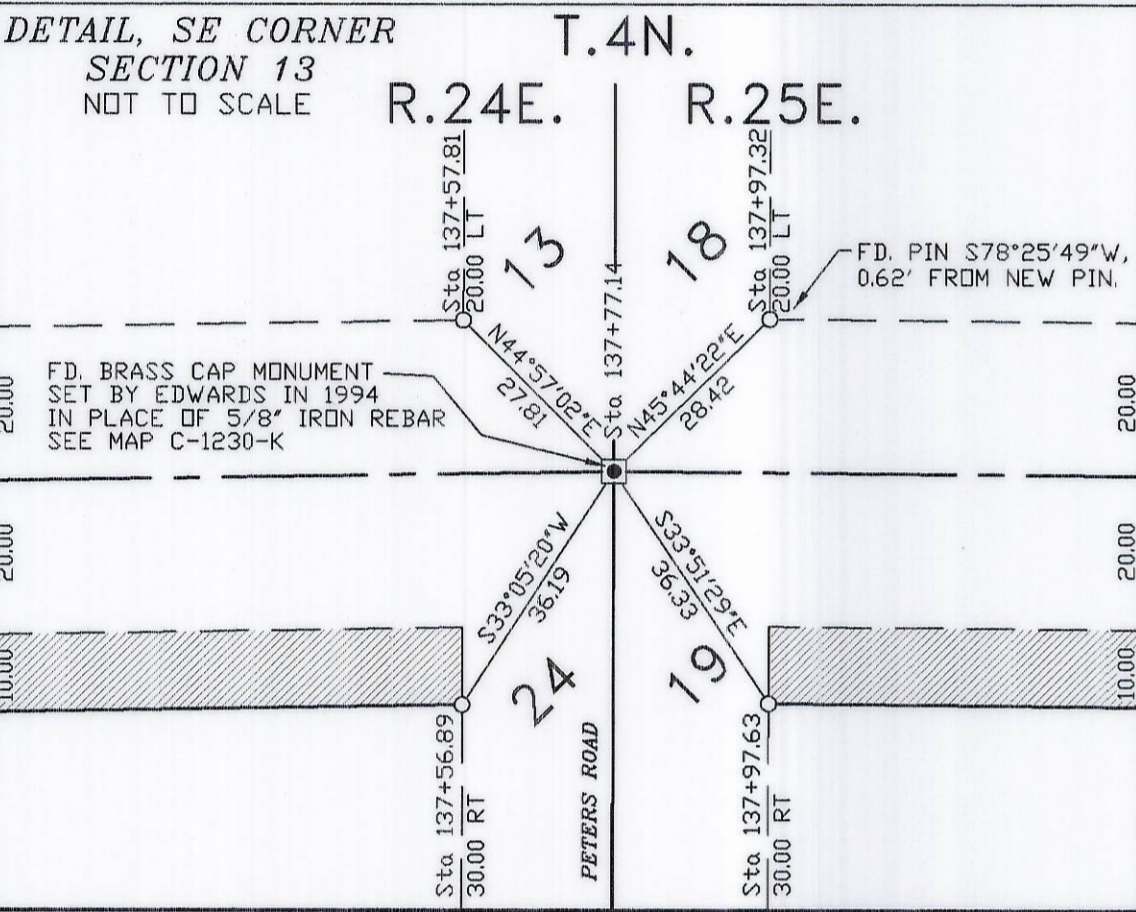
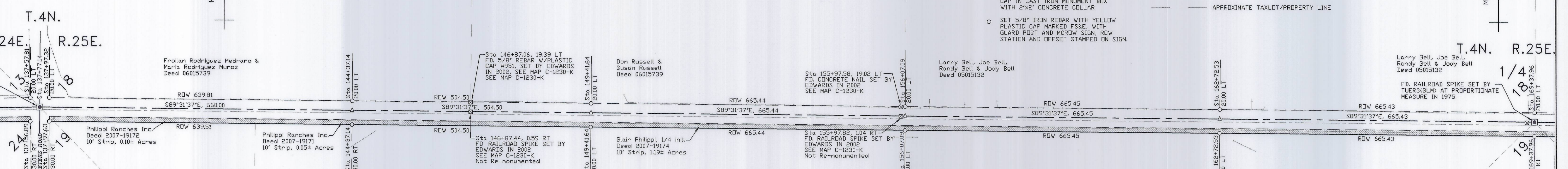

MAP INDEX T4N, R25E

- | | |
|-------------------------------------------------------------------------------------------|-----------------------------------------------------------------------|
| C-1-K Wayne Harris & Associates(Leland Ascher) no filing date, drawing date 1/26/66 | C-810-K Pool Engineering (Donald Cunningham), filed 5/16/86 |
| B-125-K Wayne Harris Co. Inc.(David Krumbein) no filing date, drawing date 8/11/75 | B-855-K R & M Surveyors (Earl Ming) filed 3/87 |
| C-88-K Krumbein Engineering Co. (David Krumbein) no filing date, drawing date 1/14/76 | C-857-K R & M Surveyors (Earl Ming) filed 3/87 |
| B-74-K Krumbein Engineering Co. (David Krumbein) filed 3/20/76 | B-849-K R & M Surveyors (Earl Ming) filed 3/87 |
| B-24-K Krumbein Engineering Co. (David Krumbein) no filing date, drawing date 7/14/76 | C-868-K R & M Surveyors (Earl Ming) filed 4/88 |
| C-102-K Krumbein Engineering Co. (David Krumbein) no filing date, drawing date 11/26/76 | C-954-E R.V. McKinnis Engineering(Ron McKinnis) filed 10/93 |
| C-13-K Baggett, Griffith & Associates (Duane Griffith) no filing date, drawing date 1/77 | C-967-E Edwards Surveying (Dennis Edwards), filed 10/93 |
| B-274-K Krumbein Engineering Co. (David Krumbein) filed 6/29/77 | C-1059-E I.A. engineering (Ivan Driver), filed 9/13/95 |
| B-78-K Anderson, Perry & Associates (Stephen Anderson), no filing date, drawing date 7/77 | C-1073-E Villan Wallis, filed 2/1/96 |
| A-145-K Krumbein Engineering Co. (James Bultman), no filing date, drawing date 11/11/77 | C-1090-E Wayne Harris, filed 6/3/96 |
| C-76-K Krumbein Engineering Co. (James Bultman), no filing date, drawing date 3/11/77 | C-1116-E Stratton Surveying & Mapping (Robert Stratton), filed 1/7/97 |
| C-157-K Krumbein Engineering Co. (James Bultman), no filing date, drawing date 8/31/78 | C-1148-E Ivan Driver, filed 10/14/97 |
| C-170-K Krumbein Engineering Co., no filing date, drawing date 11/21/78 | C-1128-E Rogers Surveying (Gary Wagner), filed 7/9/99 |
| C-276-K CHEM Hill Inc. (Kenneth Wengler), filed 4/10/79 | C-1239-E Rogers Surveying (Gary Wagner), filed 10/27/99 |
| C-277-K CHEM Hill Inc. (Kenneth Wengler), filed 4/10/79 | C-1292-M Edwards Surveying (Dennis Edwards), filed 1/31/01 |
| C-291-K Krumbein Engineering Co. (David Krumbein) filed 4/25/80 | C-1319-M Coppock Surveying (Judson Coppock), filed 9/01/01 |
| B-632-K R & M Surveyors (Earl Ming) filed 9/21/83 | C-1355-M Edwards Surveying (Dennis Edwards), filed 11/20/02 |
| B-668-K R & M Surveyors (Earl Ming) filed 5/30/84 | C-1375-M Coppock Surveying (Judson Coppock), filed 5/02/03 |
| B-806-K I.A. engineering (Ivan Driver), filed 3/25/86 | C-1376-M Prim Land Surveying (Brit Prim), filed 5/02/03 |

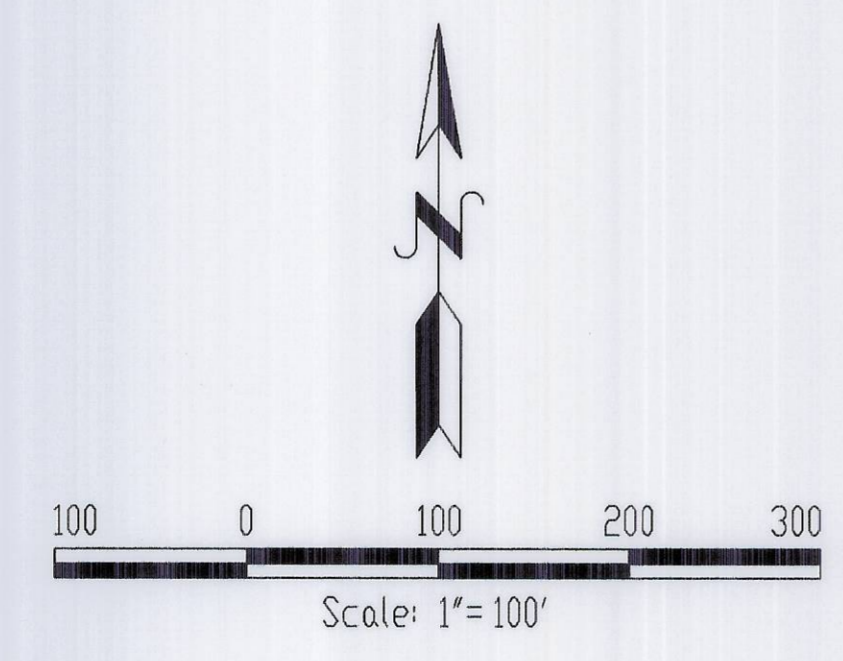
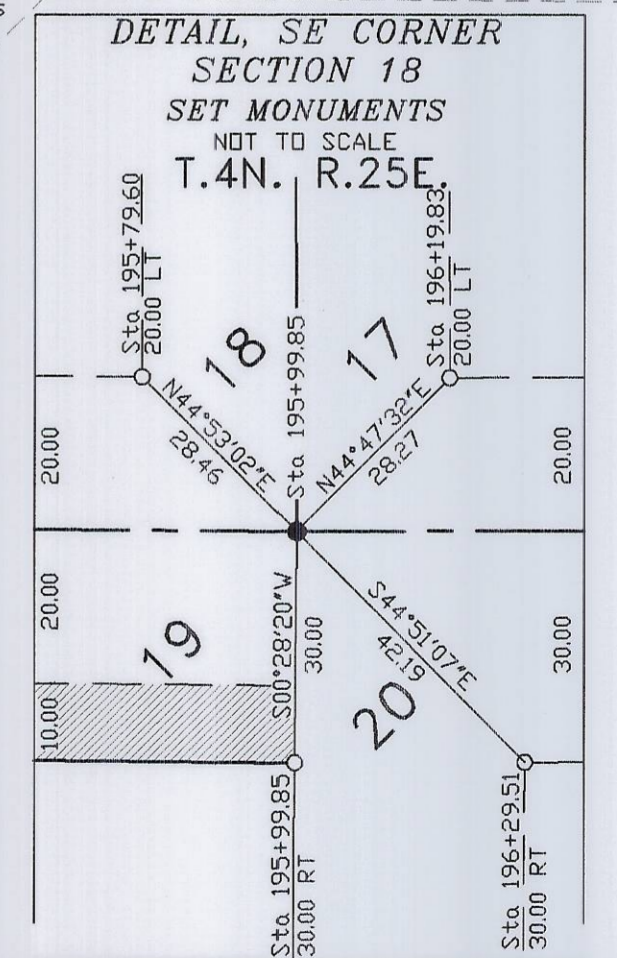
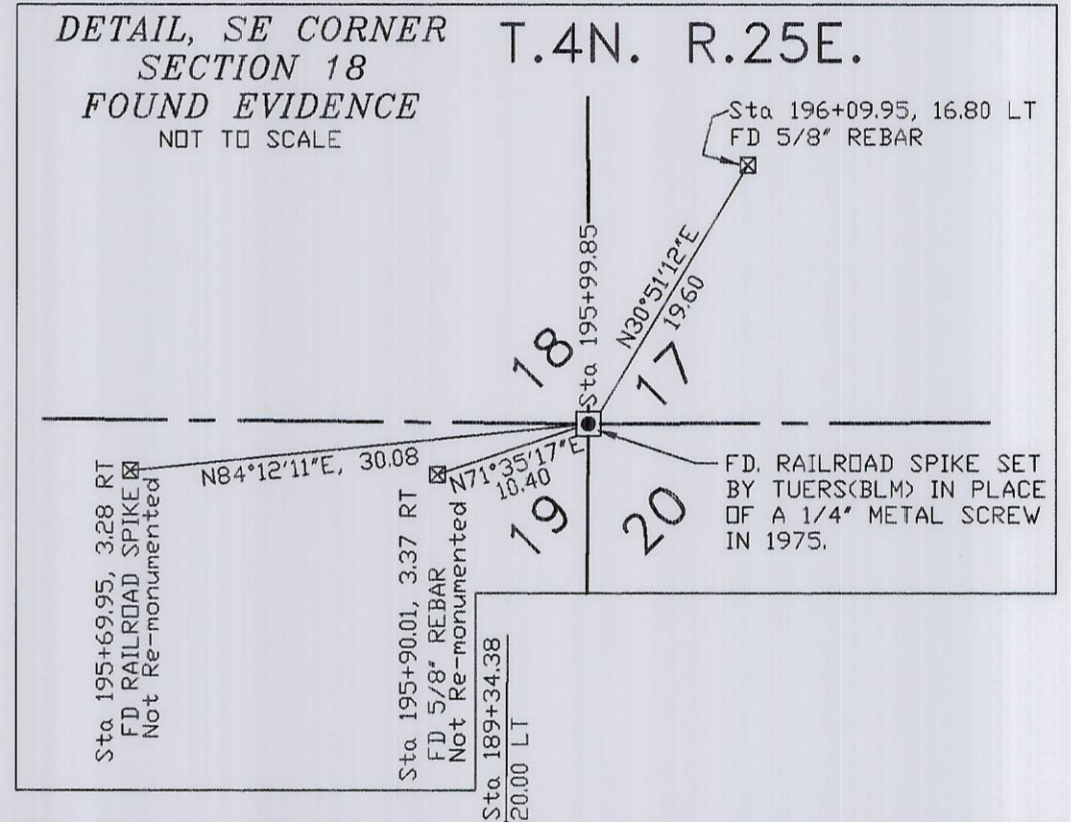
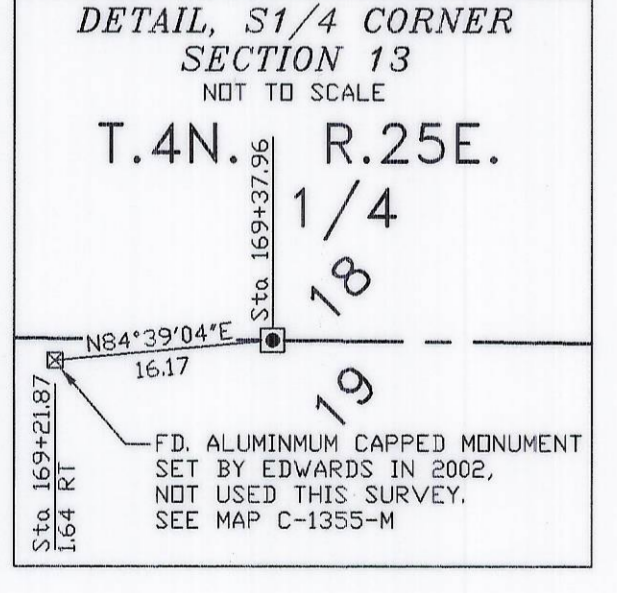
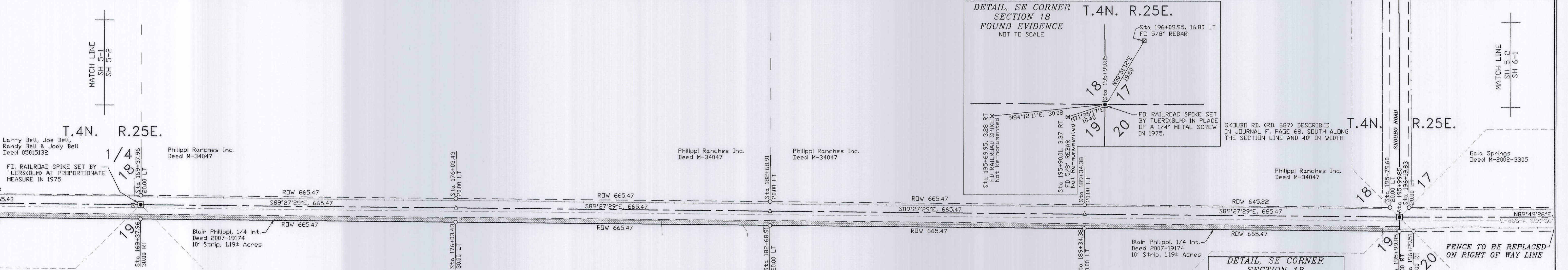
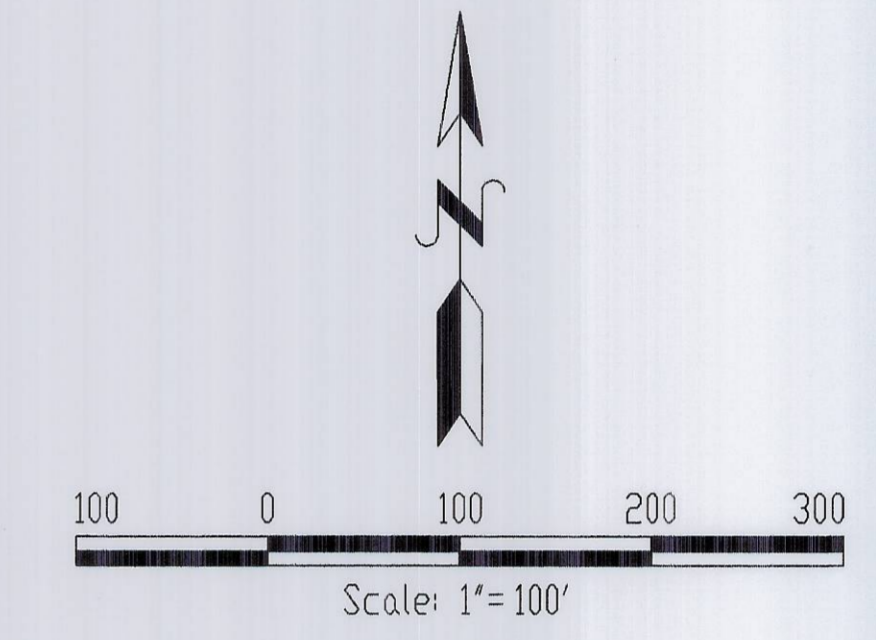

RECEIVED BY
Morrow County Surveyor
Date: 11-15-2013
Rec'd By: S.K.H.
No.: 2013-38P
Folder No.: 1685

PROJECT NO:
MOCO-2006-2
Survey Commenced: Nov. 2005
Survey Completed: March 2009
DRAWN BY:
K.H.D.

Surveyed for:
Morrow County
Public Works Department
P.O. Box 429
Lexington, OR 97839
PHONE (541) 878-9500

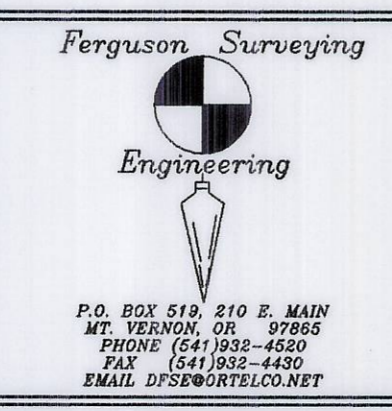

REGISTERED
PROFESSIONAL
LAND SURVEYOR
OREGON
JULY 13, 1999
KENNETH H. DELANO JR.
49865
RENEWAL DATE:
01/01/2014

MORROW COUNTY RD. #598
KUNZE ROAD
RIGHT OF WAY SURVEY

SHEET TITLE:
T.4N., R.25E.
Section 18 & 19

SHT. NO.
5
OF: 7
1685