

- LEGEND**
- FOUND MONUMENT OF RECORD USED THIS SURVEY, SEE NOTE AT SYMBOL
 - ⊠ FOUND MONUMENT OF RECORD NOT USED THIS SURVEY, SEE NOTE AT SYMBOL
 - ⊞ FOUND MONUMENT OF RECORD SET 30"x2-1/2" DIA. STEEL PIPE MONUMENT WITH 3" DIA. BRASS CAP IN CAST IRON MONUMENT BOX WITH 2"x2" CONCRETE COLLAR
 - SET 5/8" IRON REBAR WITH YELLOW PLASTIC CAP MARKED F352, WITH GUARD POST AND MCRDW SIGN, ROW STATION AND OFFSET STAMPED ON SIGN.
 - △ CALCULATED POINT, NO MONUMENT SET
 - RIGHT OF WAY CENTERLINE
 - - - CONSTRUCTION DESIGN CENTERLINE
 - - - EXISTING RIGHT OF WAY
 - ▨ RIGHT OF WAY ACQUIRED
 - EXISTING FENCE (PRE-CONSTRUCTION)
 - APPROXIMATE TAXLOT/PROPERTY LINE

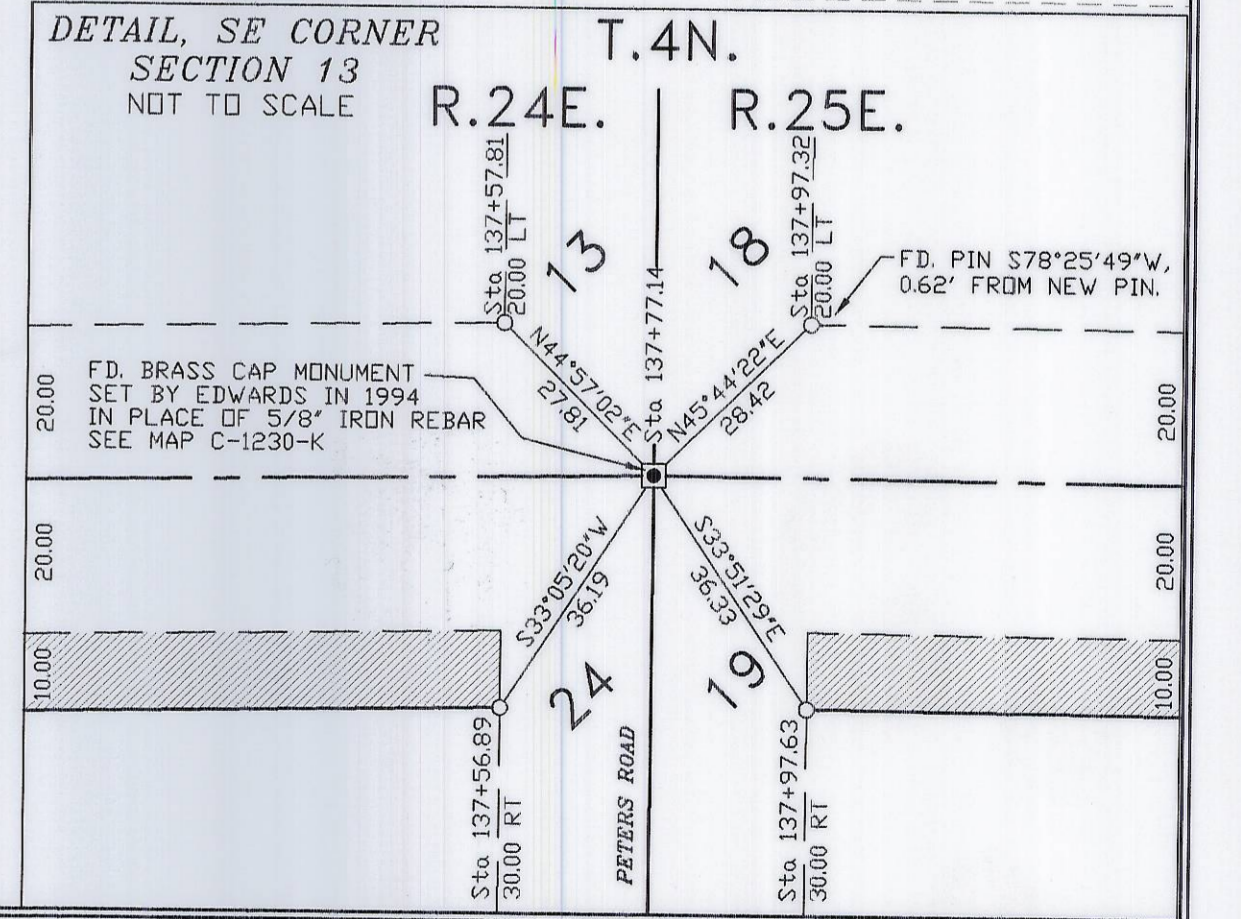
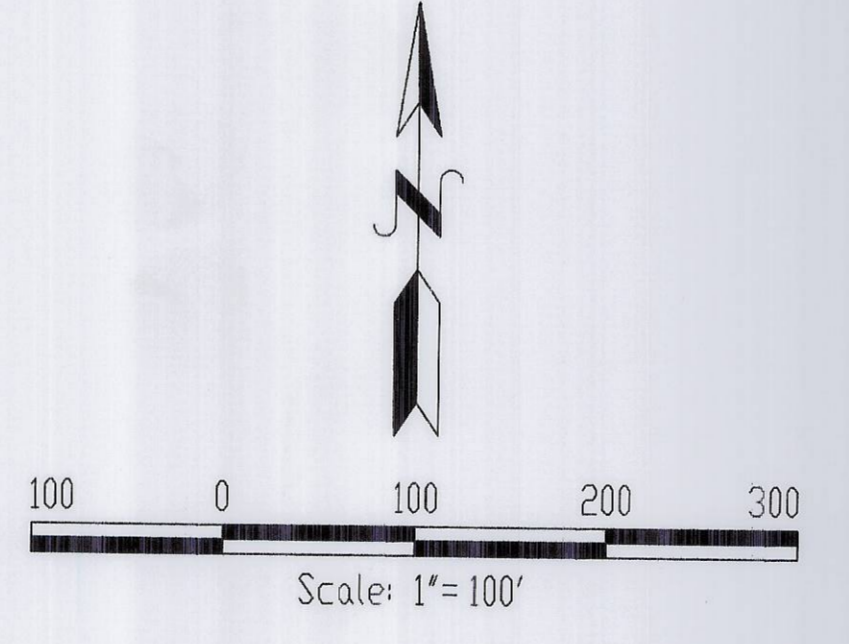
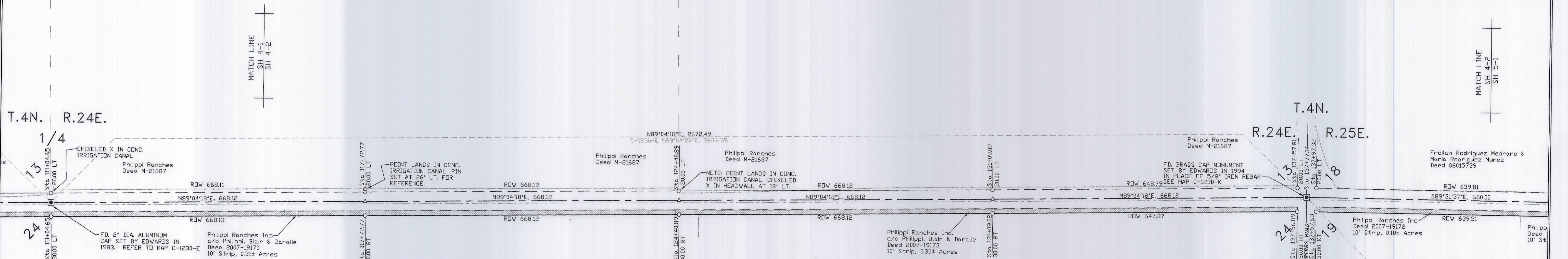
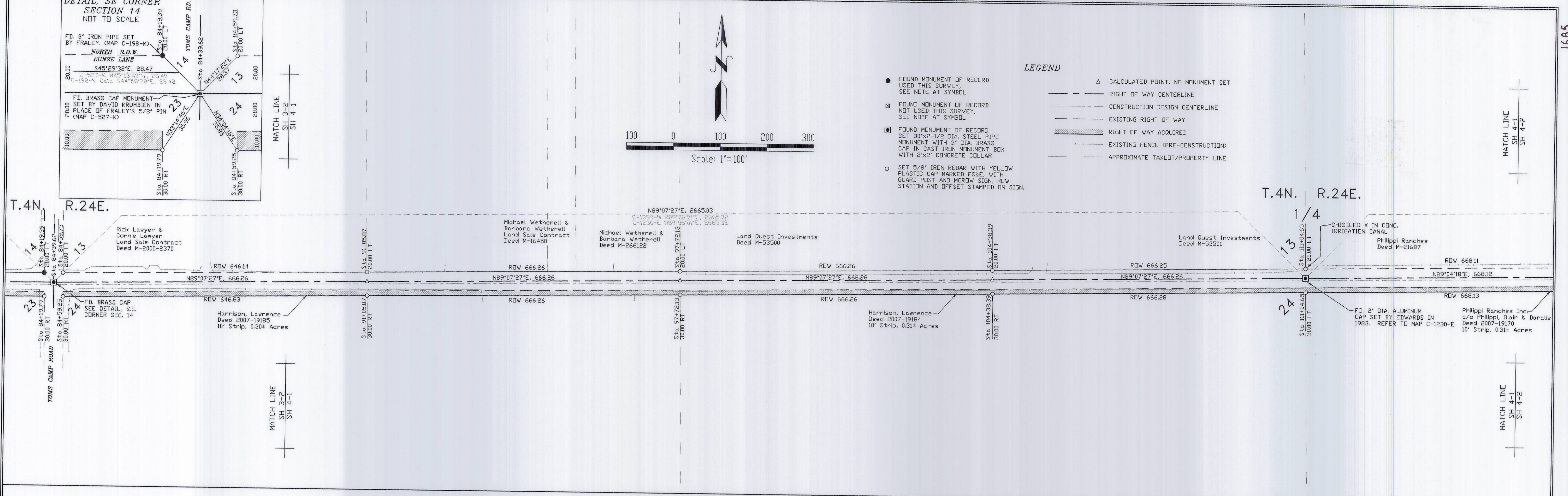
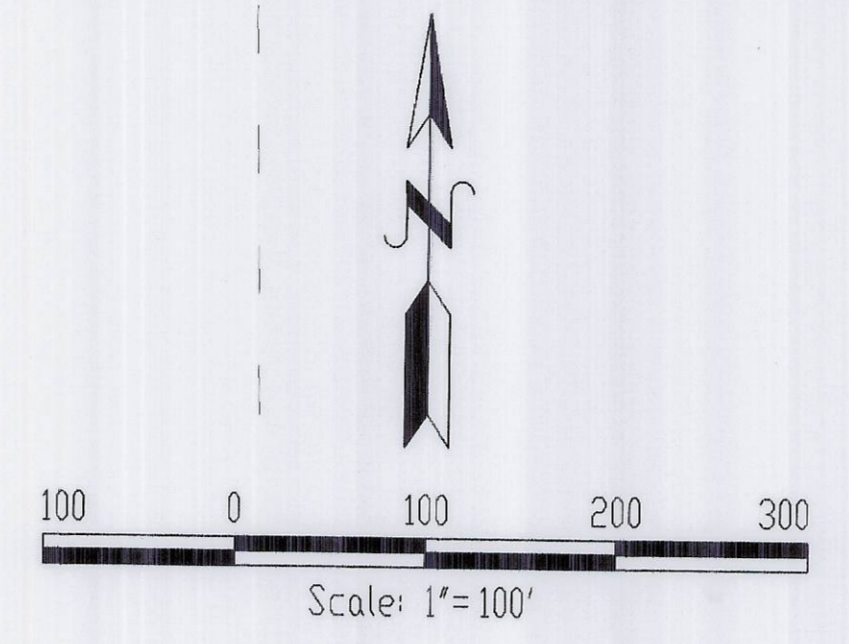

RECEIVED BY
Morrow County Surveyor
 Date: 11-15-2013
 Rec'd By: S.K.H.
 No.: 2013-38D
 Folder No.: 1685

PROJECT NO:
MOCO-2006-2

Survey Commenced: Nov. 2005
Survey Completed: March 2009

DRAWN BY:
K.H.D.

Surveyed for:
Morrow County
Public Works Department

P.O. Box 429
 Lexington, OR 97839
 PHONE (541) 878-9500

Ferguson Surveying
 Engineering

P.O. BOX 519, 210 E. MAIN
 MT. VERNON, OR 97865
 PHONE (541) 938-4650
 FAX (541) 938-4650
 EMAIL: DJS@FUSURV.COM

RENEWAL DATE:
01/01/2014

MORROW COUNTY RD. #598
KUNZE ROAD
RIGHT OF WAY SURVEY

SHEET TITLE:
 T.4N., R.24E.
 Section 13 & 24

SHT. NO.
 4
OF: 7