

1685

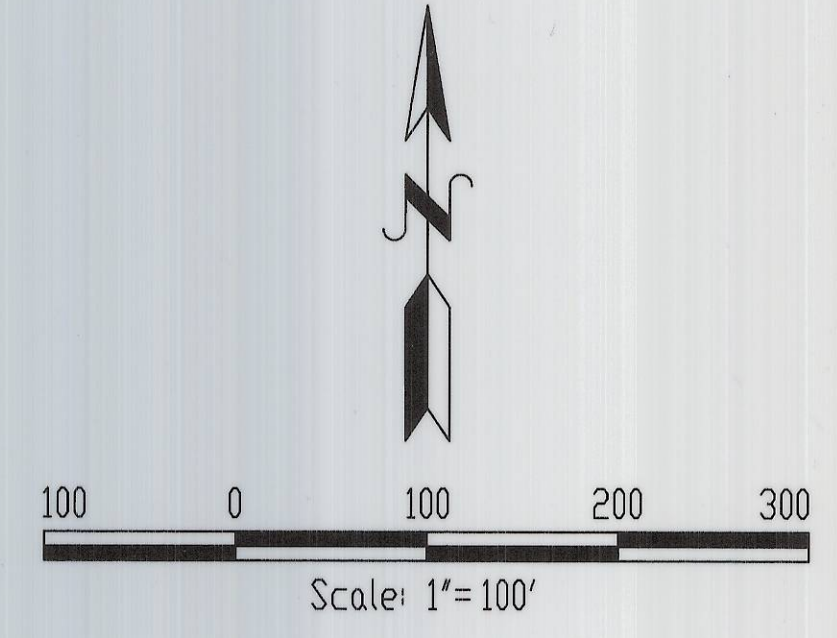

- LEGEND**
- FOUND MONUMENT OF RECORD USED THIS SURVEY, SEE NOTE AT SYMBOL
 - ⊠ FOUND MONUMENT OF RECORD NOT USED THIS SURVEY, SEE NOTE AT SYMBOL
 - FOUND MONUMENT OF RECORD SET 30"x2-1/2" DIA. STEEL PIPE MONUMENT WITH 3" DIA. BRASS CAP IN CAST IRON MONUMENT BOX WITH 2"x2" CONCRETE COLLAR
 - SET 5/8" IRON REBAR WITH YELLOW PLASTIC CAP MARKED FS&E, WITH GUARD POST AND MCDROW SIGN, ROW STATION AND OFFSET STAMPED ON SIGN.
 - △ CALCULATED POINT, NO MONUMENT SET
 - RIGHT OF WAY CENTERLINE
 - - - CONSTRUCTION DESIGN CENTERLINE
 - - - EXISTING RIGHT OF WAY
 - ▨ RIGHT OF WAY ACQUIRED
 - - - EXISTING FENCE (PRE-CONSTRUCTION)
 - - - APPROXIMATE TAXLOT/PROPERTY LINE

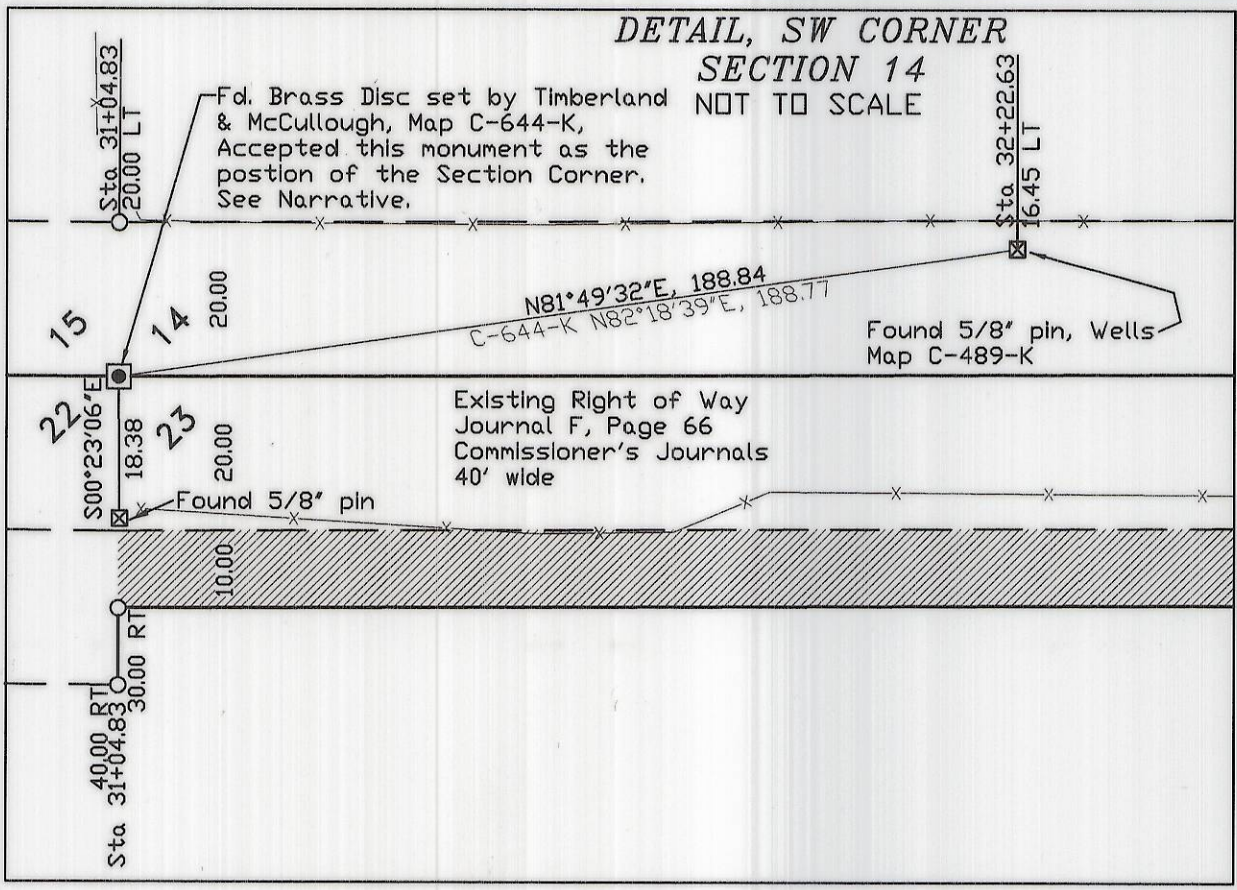
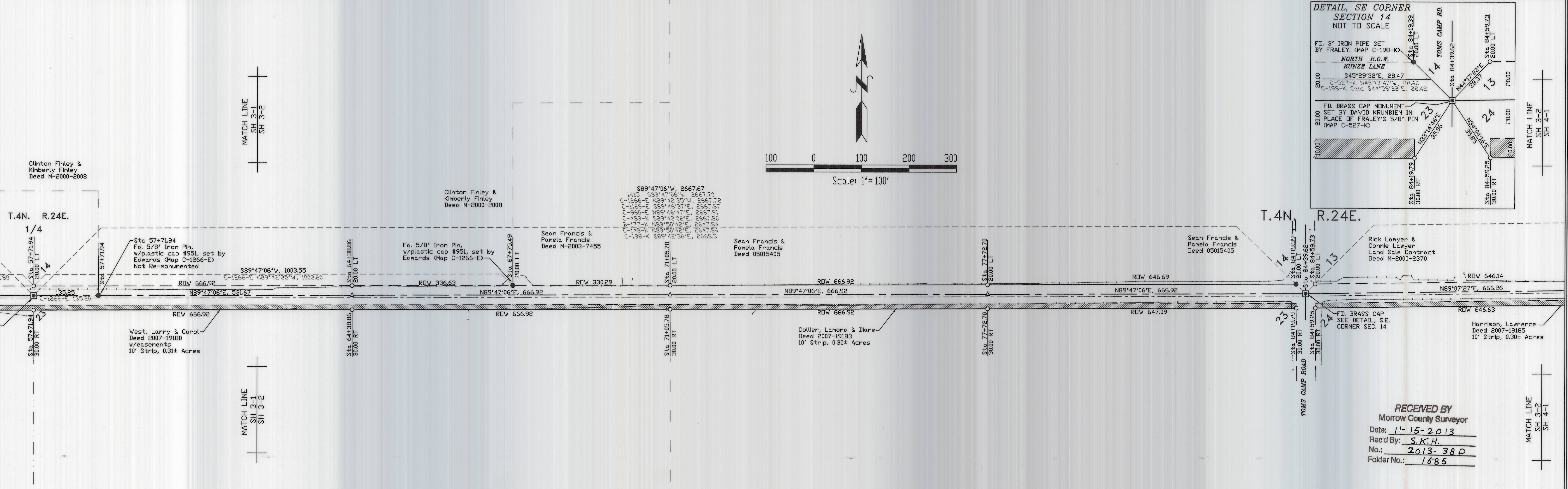
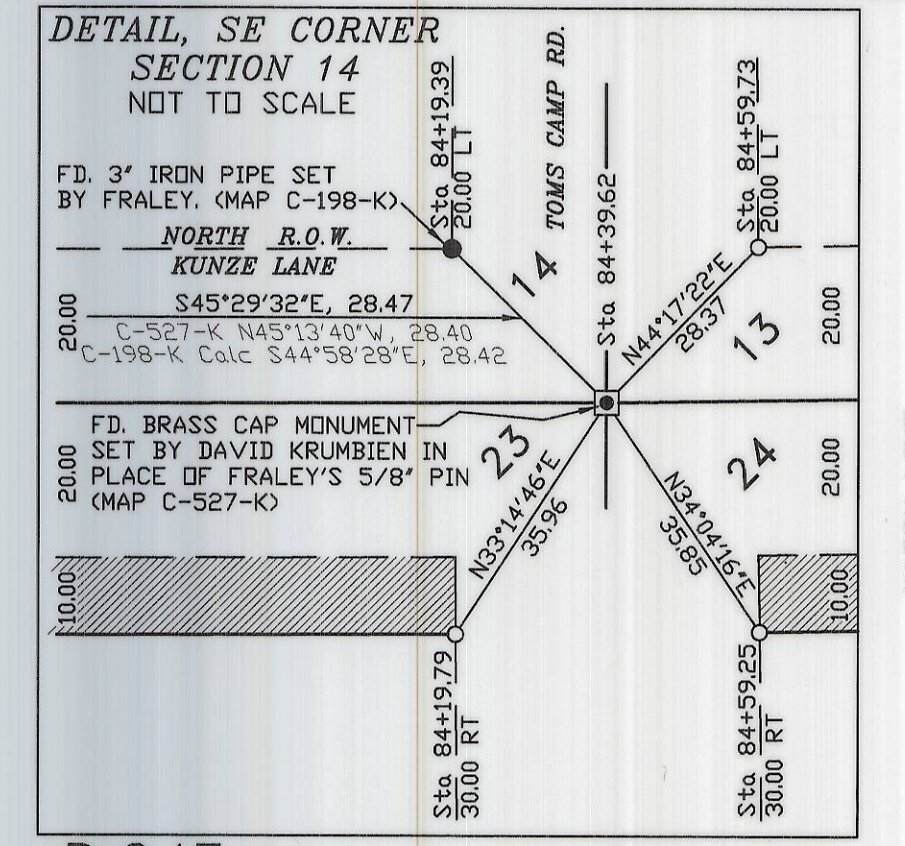
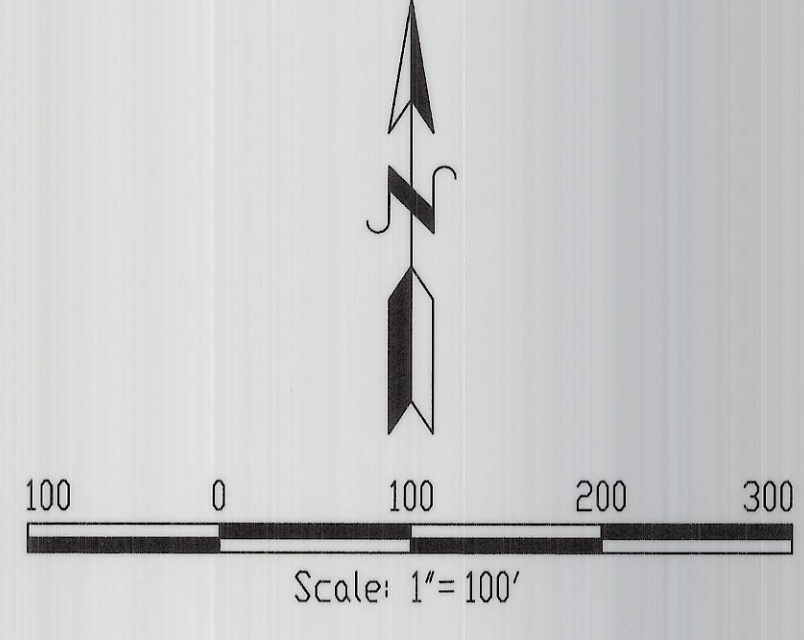
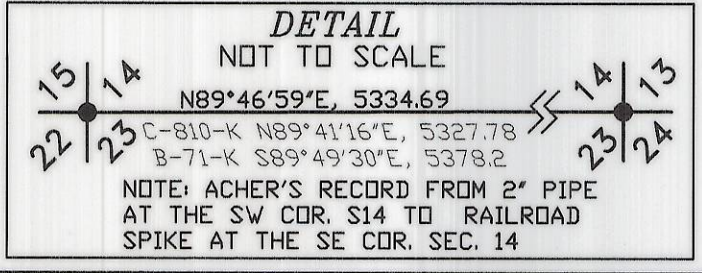
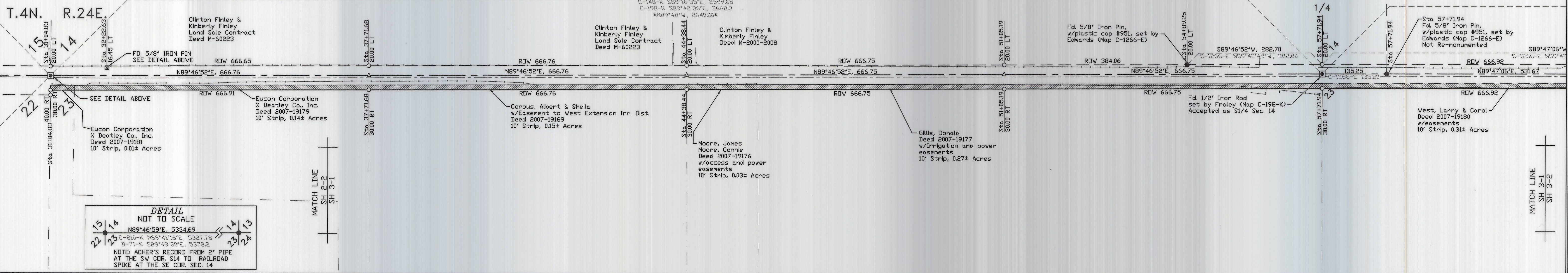

RECEIVED BY
Morrow County Surveyor

Date: 11-15-2013

Rec'd By: S.K.H.

No.: 2013-38D

Folder No.: 1685

PROJECT NO:
MOCO-2006-2

Survey Commenced: Nov. 2005
Survey Completed: March 2009

DRAWN BY:
K.H.D.

Surveyed for:
**Morrow County
Public Works Department**

P.O. Box 429
Lexington, OR 97839
PHONE (541) 878-9500

Ferguson Surveying
Engineering

REGISTERED PROFESSIONAL LAND SURVEYOR

OREGON
KENNETH H. DELANO JR.
49865
RENEWAL DATE:
01/01/2014

SHEET TITLE:
**MORROW COUNTY RD. #598
KUNZE ROAD
RIGHT OF WAY SURVEY**

SHT. NO.
**T.4N., R.24E.
Section 14 & 23**

OF: 7

1685