

**RECORD MAP INDEX T4N, R24E**

C-198-K	Thompson, Pengra & David, G.L.C. Contract No. 131 Dated June 9, 1869
B-71-K	Tennison Engineering Corp. (Vern Friley), drawing dated 5/10/61, filed 3/10/81
B-191-K	Hoyes and Harris (Leland Ascher), No filing date, drawing dated 3/16/65
C-59-K	Dwens and Associates (James Dwens), no filing date, drawing dated 12/2/69
C-148-K	McConnell Land Surveying (Donald McConnell), Filed 2/16/77
B-177-K	Krumbein Engineering Co. (James Buisman), no filing date, drawing date 1/12/78
C-489-K	Krumbein Engineering Co. (David Krumbein), filing 1/28/79
B-504-K	Wallulis & Associates (Bill Wells), filed 1/19/1982
C-527-K	Krumbein Engineering Co. (David Krumbein), filing 6/24/82
C-644-K	Krumbein Engineering Co. (David Krumbein), no filing date, drawing date 10/5/1982
C-810-K	Timberland & McCullough (stamped James Griffis & Kenneth Wightman), filed 11/30/83
C-960-E	Pool Engineering (Donald Cunningham), filed 5/16/86
B-974-E	Partition 1993-2, Edwards Surveying (Dennis Edwards), filed 4/21/93
C-1169-E	Edwards Surveying (Dennis Edwards), filed 10/93
D-1215-E	Edwards Surveying (Dennis Edwards), filed 4/10/98
C-1230-E	Tonkins Land Surveying Inc. (Paul Tonkins), filed 5/99
C-1266-E	Edwards Surveying (Dennis Edwards), filed 8/99
C-1311-M	Edwards Surveying (Dennis Edwards), filed 6/2000
C-1373-M	Rogers Surveying Inc. (John Baalman), filed 6/30/01
C-1399-M	Partition Plat 2003-4, R.V. McKinnis Engineering (Ronald McKinnis), filed 3/30/03
1415	Primm Land Surveying, LLC (Brit Primm), filed 3/04/04
	Edwards Surveying (Dennis Edwards), filed 2/7/05

T.4N. R.24E.

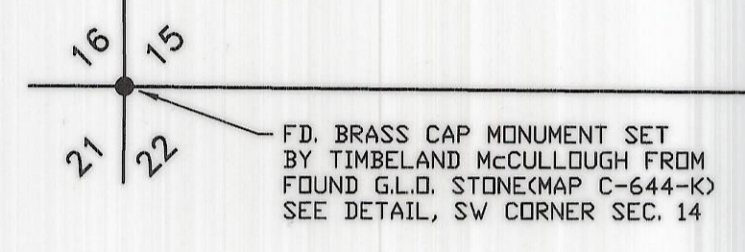

N89°37'30"W, 2611.00  
C-1311-M S89°07'15"W, 2611.08  
D-1215-E N89°07'34"W, 2611.08  
B-974-K N89°07'15"W, 2611.23  
C-644-K N89°07'15"W, 2611.08  
\*West 2645.94\*

**LEGEND**

- FOUND MONUMENT OF RECORD USED THIS SURVEY, SEE NOTE AT SYMBOL
- ⊠ FOUND MONUMENT OF RECORD NOT USED THIS SURVEY, SEE NOTE AT SYMBOL
- ⊠ FOUND MONUMENT OF RECORD SET 30"x2-1/2" DIA. STEEL PIPE MONUMENT WITH 3" DIA. BRASS CAP IN CAST IRON MONUMENT BOX WITH 2"x2" CONCRETE COLLAR
- SET 5/8" IRON REBAR WITH YELLOW PLASTIC CAP MARKED FS&E, WITH GUARD POST AND MCRDW SIGN, ROW STATION AND OFFSET STAMPED ON SIGN.
- △ CALCULATED POINT, NO MONUMENT SET
- RIGHT OF WAY CENTERLINE
- - - CONSTRUCTION DESIGN CENTERLINE
- - - EXISTING RIGHT OF WAY
- ▨ RIGHT OF WAY ACQUIRED
- EXISTING FENCE (PRE-CONSTRUCTION)
- - - APPROXIMATE TAXLOT/PROPERTY LINE

NOTE: RIGHT OF WAY PINS SET DURING THIS SURVEY ARE NOT ON PROPERTY LINES, SECTION LINES OR SECTION SUBDIVISIONAL LINES.

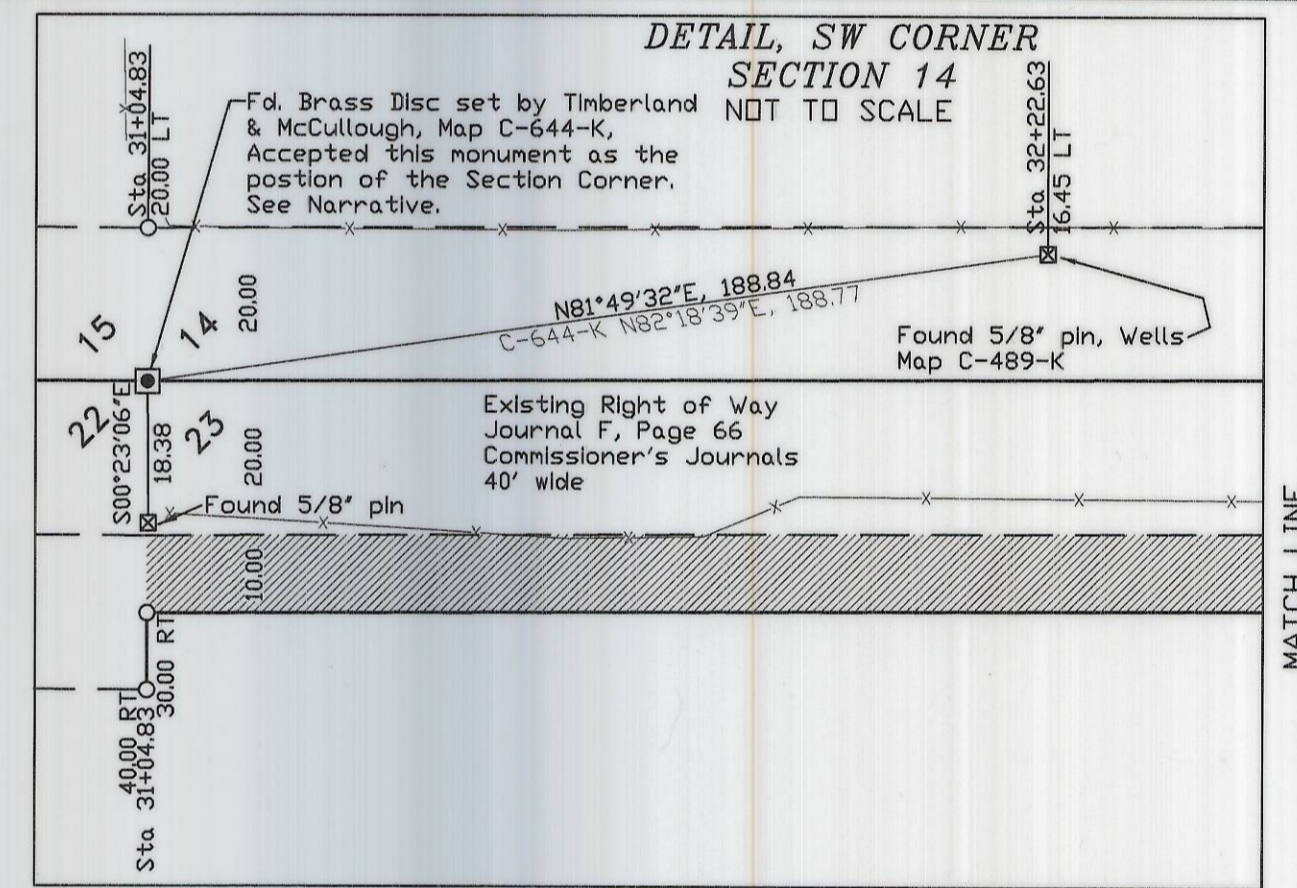
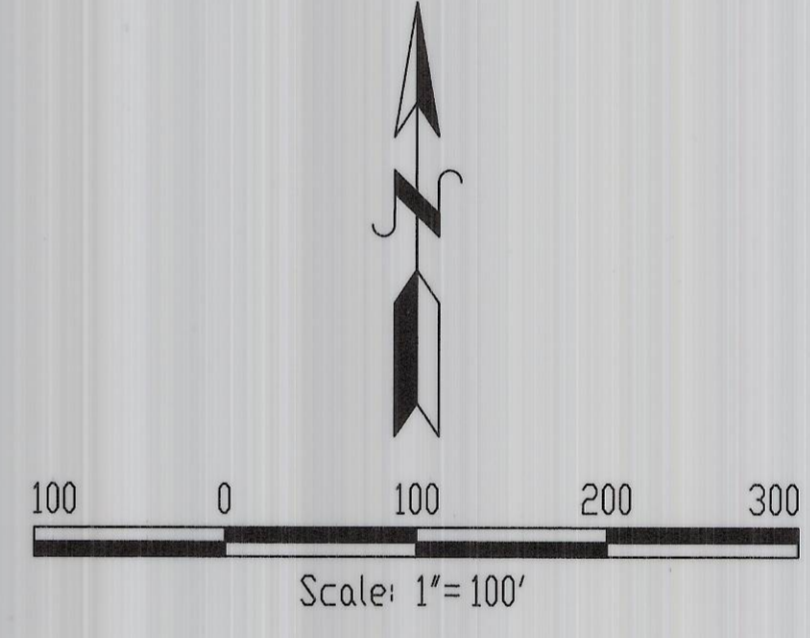

T.4N. R.24E.

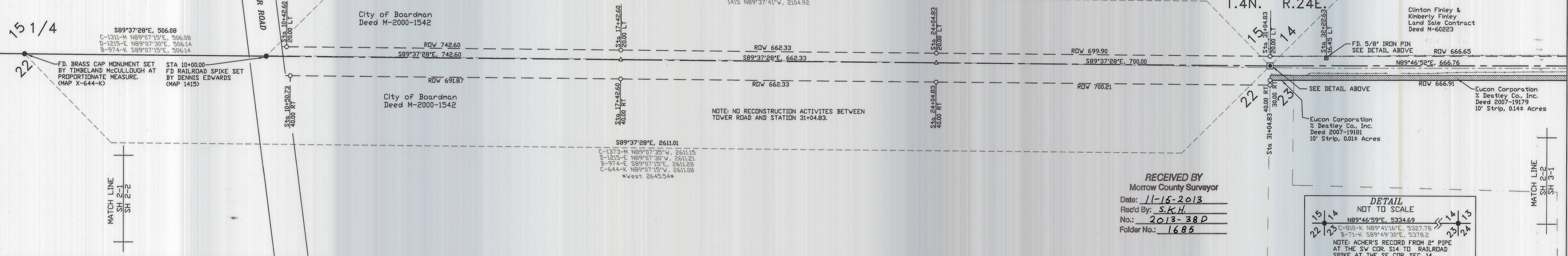

**RECEIVED BY**  
Morrow County Surveyor  
Date: 11-15-2013  
Rec'd By: S.K.H.  
No.: 2013-38D  
Folder No.: 1685

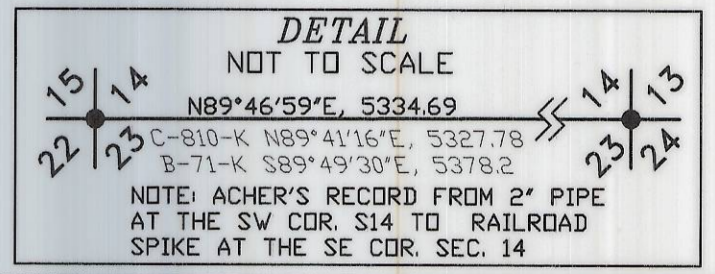

PROJECT NO:  
MOCO-2006-2

Survey Commenced: Nov. 2005  
Survey Completed: March 2009

DRAWN BY:  
K.H.D.

Surveyed for:  
**Morrow County Public Works Department**

P.O. Box 429  
Lexington, OR 97839  
PHONE (541) 878-9500

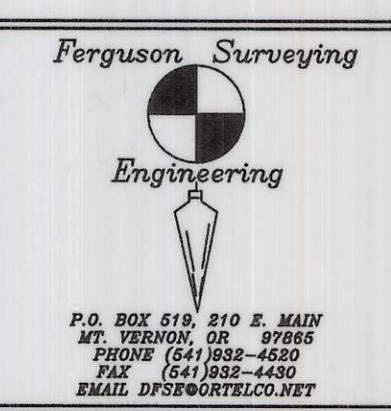

**MORROW COUNTY RD. #598  
KUNZE ROAD  
RIGHT OF WAY SURVEY**

SHEET TITLE:  
T.4N., R.24E.  
Section 15 & 22

SHT. NO.  
**2**