

SCALE: 1" = 100'

NOTE: 1. Dashed line is  $\frac{1}{2}$  of Rd. R/W as Plotted from Deed Description recorded in office of Morrow County Deed Records # M-1729

2. This Line is the  $\frac{1}{2}$  of existing Road as it exists in the field on 7-29-72.

N.E. Corner of section 22 Found Brass Cap on Pipe T 5 S, R 2 8 E. W. M.

N.  $\frac{1}{4}$  Corner of section 22 Found Brass Cap on pipe

E.  $\frac{1}{4}$  Corner of section 22 Found Brass Cap on Pipe

S.  $\frac{1}{2}$  Corner of section 22 Found Brass Cap on Pipe T 5 S, R 2 8 E. W. M.

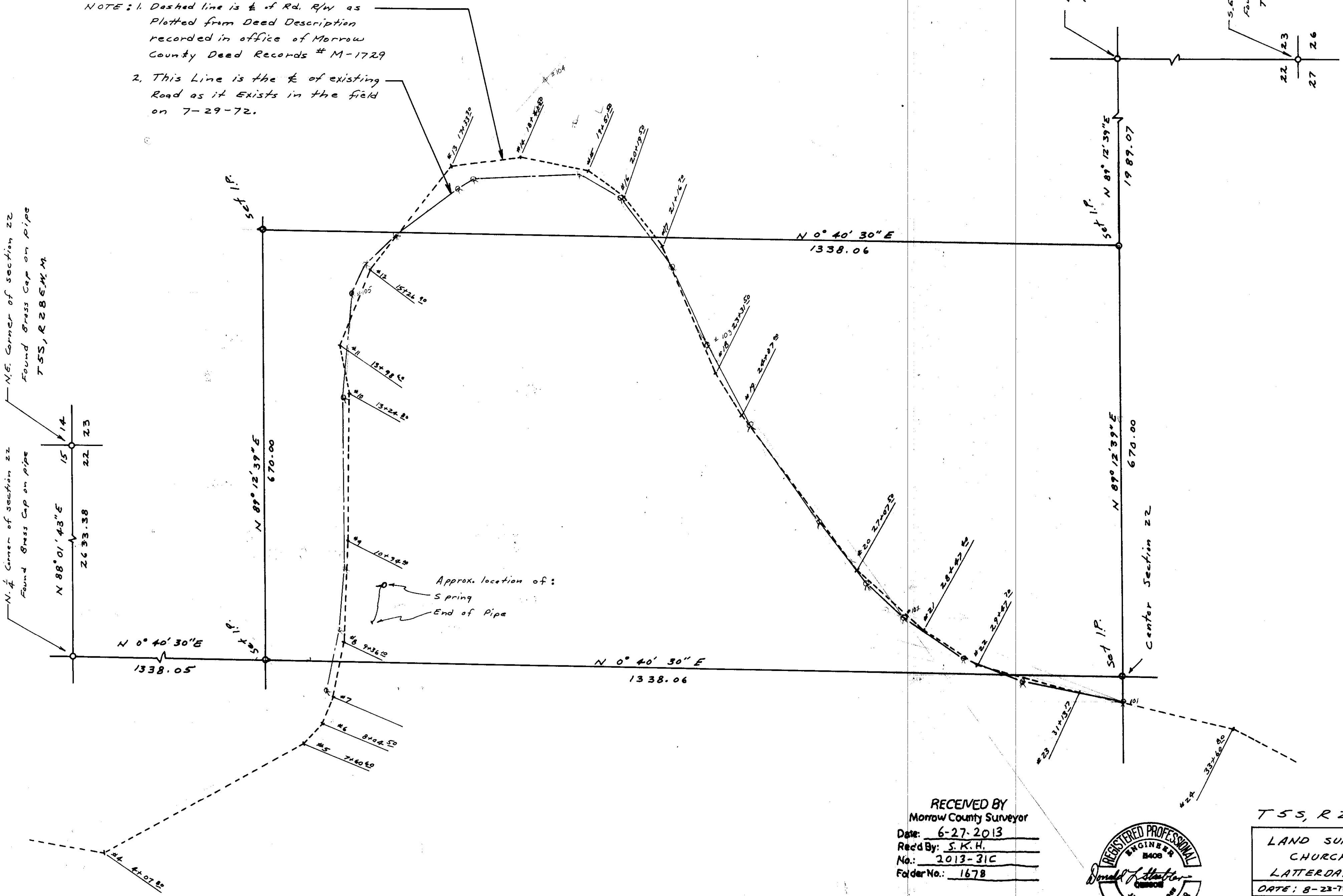

RECEIVED BY  
Morrow County Surveyor  
Date: 6-27-2013  
Recd By: S.K.H.  
No.: 2013-31C  
Folder No.: 1678

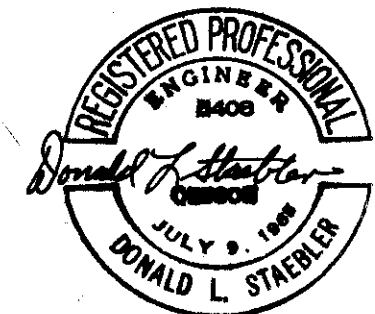

T 5 S, R 2 8 E. W. M.

LAND SURVEY FOR  
CHURCH OF  
LATERDAY SAINTS

DATE: 8-23-72 SCALE: 1" = 100'

DONALD L. STAEBLER  
CONSULTING ENGINEER  
P.O. BOX 91  
PENDLETON, OREGON