

**SURVEYOR'S NARRATIVE:**

THE PURPOSE OF THIS SURVEY IS TO DO A BOUNDARY LINE ADJUSTMENT TO SQUARE UP THE THE LINE COMMON TO A 4 ACRE TRACT BELONGING TO TERESA SANDLIN DESCRIBED IN A DEED RECORDED ON M-2002-5999 MORROW COUNTY DEED RECORDS AND A 20.69 ACRE TRACT BELONGING TO GEORGE AND KATHERINE SPARKS RECORDED ON M-2000-2482.

I SURVEYED THE BOUNDARY OF BOTH OF THOSE TRACTS IN TWO SURVEYS FOR AL CONFORTH IN 1982 AND 1983. I BASED THE BEARINGS ON THOSE TWO SURVEYS AND RETRACED THEM TO ESTABLISH THE FORMER AND REVISED COMMON LINE BETWEEN THOSE TWO TRACTS.

I USED A TOPCON HIPER+ G.P.S. TO CONDUCT THIS SURVEY AND THE BEARINGS WERE ROTATED TO MATCH MY 1982 AND 1983 SURVEYS FOR AL CONFORTH.

REGISTERED  
PROFESSIONAL  
LAND SURVEYOR  
*G. Dennis Edwards*  
OREGON  
JULY 16, 1971  
G. DENNIS EDWARDS  
9 5 1  
RENEWS 12/31/2013

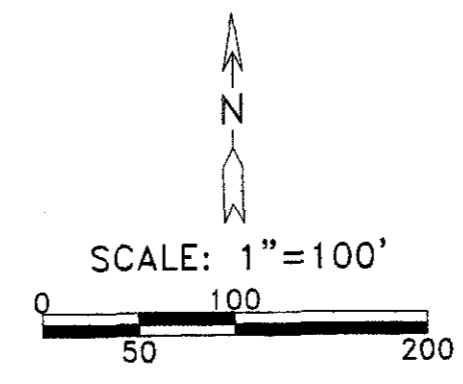

- LEGEND:**
- FOUND 1/2" I. REBAR, MY 1982 SURVEY FOR CONFORTH, UNLESS NOTED OTHERWISE
  - SET 5/8"x30" IRON REBAR WITH PLASTIC CAP #951
  - ⊙ SET PK NAIL IN CONCRETE
  - ⊕ COMPUTED LOCATION FROM MY 1982 & 1983 SURVEYS FOR AL CONFORTH (000) OF RECORD, MY 1982 & 1983 SURVEYS FOR AL CONFORTH

**RECEIVED BY**  
Morrow County Surveyor  
Date Nov 6 2012  
Rec'd By [Signature]  
No. 1656-C

SURVEY FOR SANDLIN-SPARKS  
IN SW 1/4, SE 1/4, SEC. 35, T 5 N, R 26 E,  
W.M., MORROW COUNTY, OREGON  
08/13/2012 JOB# S1208051  
EDWARDS SURVEYING P.O. BOX 763  
541-567-3336 HERMISTON, OREGON 97838  
DRAWN BY JMC

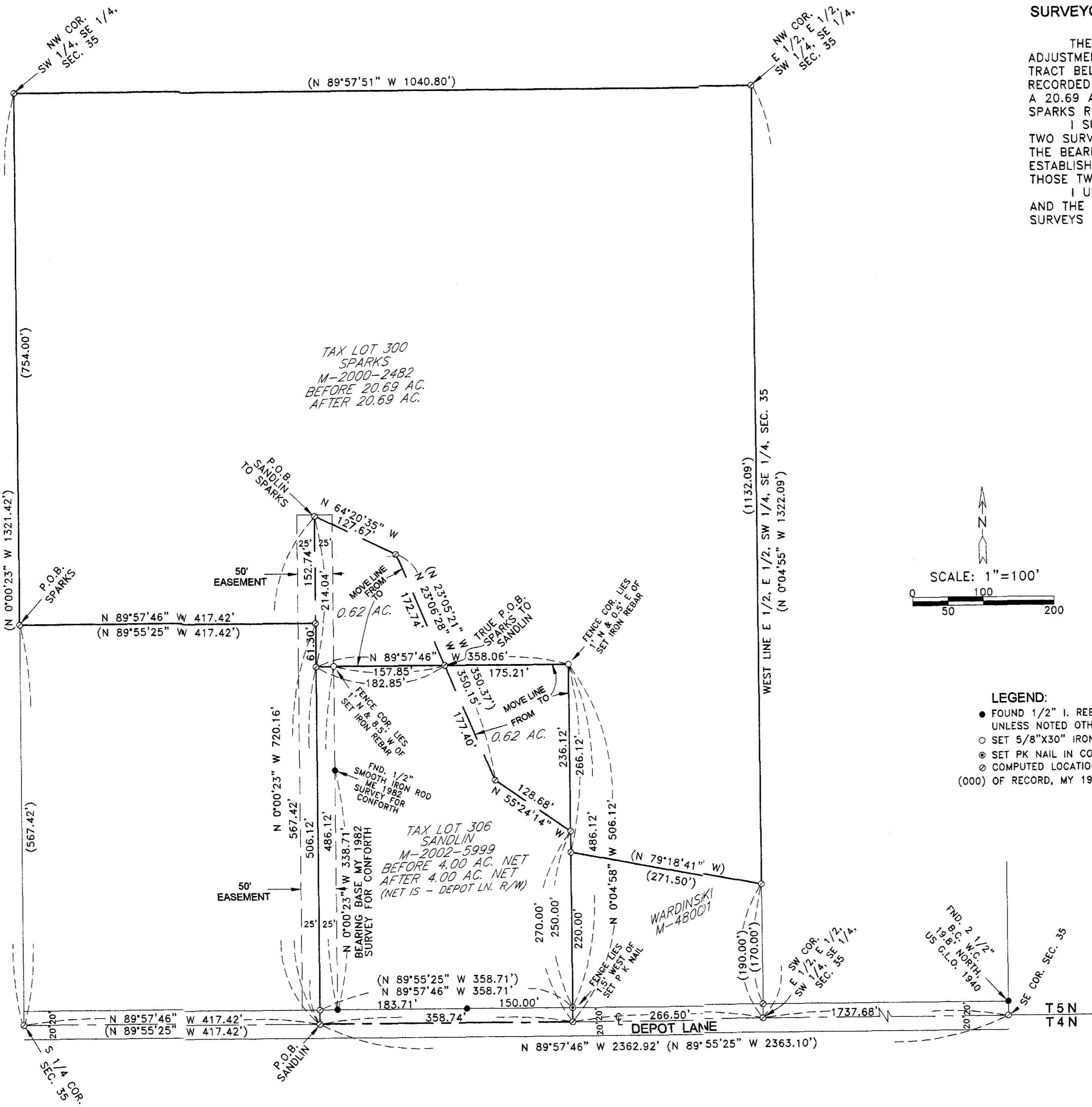

1656