

NARRATIVE:

THE PURPOSE OF THIS SURVEY IS TO MONUMENT A PORTION OF NATIONAL FOREST SYSTEM LAND IDENTIFIED AS SMALL TRACT NO. 061408. THESE MONUMENTS WILL THEN DELINEATE NATIONAL FOREST SYSTEM LAND AND THE SMALL TRACT. THIS SURVEY WILL, ALONG WITH ITS' OTHER DOCUMENTATION, RESOLVE AN ENCROACHMENT, (AS DEFINED IN CODE OF FEDERAL REGULATIONS (CFR) 254.31), BY THE ADJACENT OWNER.

HISTORY
THE EAST LINE AND SUBDIVISION LINES OF T.6S, R.28 E, W.M. WERE SURVEYED BY EDWARD W. SANDERSON IN 1881 UNDER G.L.O. CONTRACT NO. 368

THE EAST HALF OF THE SECTION LINE BETWEEN SECTION 1 AND SECTION 12 WAS SURVEYED AND THE EAST 1/16 CORNER SET IN MORROW COUNTY SURVEY 1632-B SURVEYED IN 1984.

THIS SURVEY FOUND AND HELD THE SECTION CORNER FOR SECTION 1 THE SOUTH 1/4 CORNER FOR SECTION 1. THE SOUTH LINE OF THE PARCEL IS PARALLEL TO THE SECTION LINE AS IS THE NORTH LINE. THE WEST LINE IS PERPENDICULAR TO THE SECTION LINE. THE EAST LINE IS TO BE THE EAST LINE OF THE SW 1/4 OF THE SE 1/4 OF SECTION 1 AND THE EAST LINE OF THE NW 1/4 OF THE NE 1/4 OF SECTION 12. THIS SURVEY DID NOT LOCATE THOSE LINES. THE SURVEY SHOWS THE LINE PERPENDICULAR TO THE SECTION LINE. THIS WAS DONE TO COMPUTE AN ACREAGE AND APPROXIMATE THE NORTHEAST CORNER AND THE SOUTHEAST CORNER OF THE TRACT. THE NORTH AND SOUTH LINES WILL NEED TO BE LENGTHENED OR SHORTENED HOLDING THE MONUMENTS FOR LINE AND INTERSECTING THE SUBDIVISION LINES IN THE FUTURE.

BASIS OF BEARING:

BASIS OF BEARING SECTION LINE BETWEEN SECTION 1 AND SECTION 12, S 89°35'27" W, MORROW COUNTY SURVEY NUMBER 1632-B.

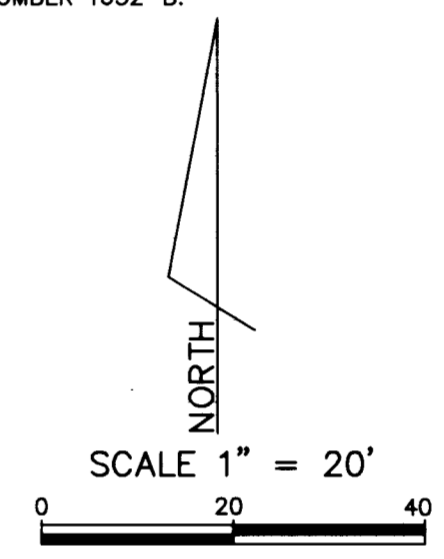

LEGEND:

- - DENOTES FOUND 3 1/4" ALUMINUM CAP SEE GRANT COUNTY CERTIFIED RECORD OF LAND CORNER MONUMENTATION
- - DENOTES SET 3 1/4" BRASS CAP
- (S1) - DENOTES MORROW COUNTY MAP OF SURVEY NO. 1598-B

UNITED STATES DEPARTMENT OF AGRICULTURE

FOREST SERVICE

REGION 6 UMATILLA NATIONAL FOREST 2517 SW HAILEY AVE. PENDLETON, OREGON 97801

THE UMATILLA NATIONAL FOREST SMALL TRACT NUMBER 061408 LOCATED IN THE SOUTHWEST ONE-QUARTER OF THE SOUTHWEST ONE-QUARTER OF SECTION 1, AND THE NORTHWEST ONE-QUARTER OF THE NORTHEAST ONE-QUARTER SECTION 12, TOWNSHIP 6 SOUTH, RANGE 28 EAST, WILLAMETTE MERIDIAN, MORROW COUNTY, OREGON

SURVEY COMPLETED NOVEMBER 2011

I, CERTIFY THAT THIS SURVEY WAS PERFORMED AT THE REQUEST OF THE UMATILLA NATIONAL FOREST.

Mark A. Lichtenthaler 1-23-12
FOREST SUPERVISOR DATE

I, MARK A. LICHTENTHALER PROFESSIONAL LAND SURVEYOR IN THE STATE OF OREGON, HEREBY CERTIFY THAT THIS SURVEY AND NOTES HEREON ARE A TRUE AND CORRECT REPRESENTATION OF A SURVEY I CONDUCTED IN MAY OF 2011, AT THE REQUEST OF THE UMATILLA NATIONAL FOREST, IN ACCORDANCE WITH THE STATUTES OF THE STATE OF OREGON.

Mark A. Lichtenthaler 1-20-2012
SIGNATURE DATE

MARK A. LICHTENTHALER
UMATILLA NATIONAL FOREST
2517 SW HAILEY, OREGON 97801
PHONE 541.278.3747

REGISTERED
PROFESSIONAL
LAND SURVEYOR

Mark A. Lichtenthaler

OREGON
JANUARY 18, 1994
MARK A. LICHTENTHALER
2645

EXPIRES 12-31-2012

RECEIVED BY
Morrow County Surveyor
Date: FEB 09 2012
Rec'd By: SKB
No. 1633-C

1633