

5/8" X 36" IRON ROD SET ON SECTION LINE 30" IN GROUND WITH A 1 1/2" ALUMINUM CAP MARKED "USDA-FS WC PLS 1636"

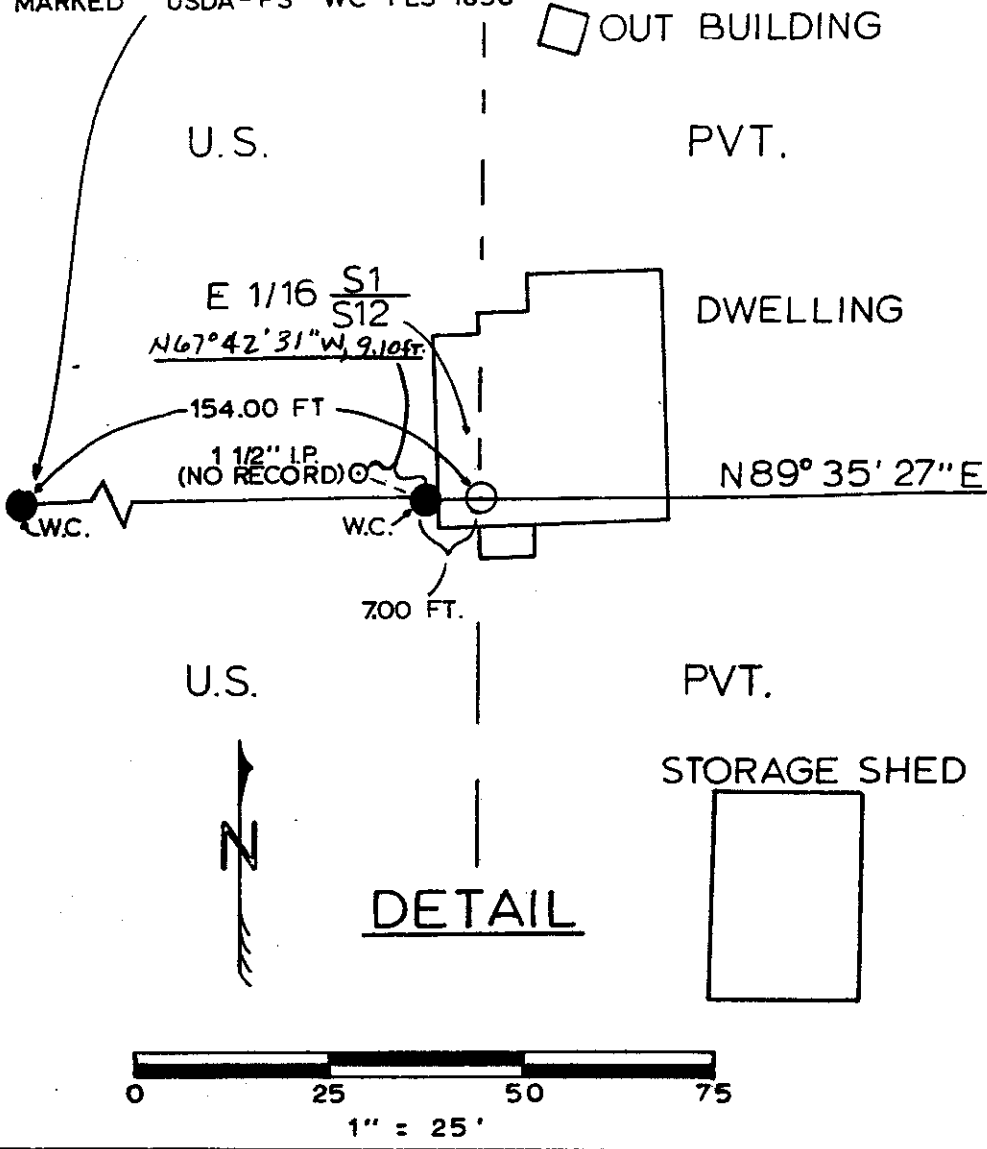

**NARRATIVE OF SURVEY:**

ORIGINAL 1881 G.L.O. EVIDENCE OF CORNERS  $\frac{1}{4} \frac{S1}{S12}$  AND  $\frac{S1}{S12} | S6$  WAS FOUND AND THE CORNER POSITIONS PERPETUATED IN JUNE OF 1984. SURVEY AND ESTABLISHMENT OF THE  $E \frac{1}{16} \frac{S1}{S12}$  WAS CONDUCTED IN JUNE AND JULY OF 1984. A DWELLING IS AT THE LOCATION OF THE  $E \frac{1}{16}$  SO A WITNESS CORNER MONUMENT WAS SET. SEE CERTIFIED RECORD OF LAND CORNER MONUMENT. FORMS FILED HEREWITH. SURVEY WAS CONDUCTED WITH A ZEISS TH-43 THEODOLITE AND A K & E E.D.M. SEE FIELD BOOK #1 GROSHEN 1984 PROJECT.

**HISTORY OF SURVEYS:**

THE EAST LINE AND SUBDIVISION LINES OF T 6 S, R 28 E, W.M. WERE SURVEYED BY EDWARD W. SANDERSON IN 1881 UNDER HIS G.L.O. CONTRACT NO. 368.

**SURVEYOR'S CERTIFICATION:**

I, DENNIS L. GAYLORD, A REGISTERED PROFESSIONAL LAND SURVEYOR IN THE STATE OF OREGON, HEREBY CERTIFY THIS PLAT, AND THE NOTES HEREON OR ATTACHED, ARE A CORRECT REPRESENTATION OF A SURVEY PERFORMED UNDER MY DIRECT SUPERVISION DURING JUNE AND JULY 1984 FOR THE U.S. FOREST SERVICE IN ACCORDANCE WITH THE STATUTES OF THE STATE OF OREGON.

*Dennis L. Gaylord*  
DENNIS L. GAYLORD, O.P.L.S., 1636

BASIS OF BEARING:  
SOLAR OBSERVATION NEAR SECTION CORNER  $\frac{S1}{S12} | S6$

REGISTERED PROFESSIONAL LAND SURVEYOR  
*Dennis L. Gaylord*  
OREGON  
JULY 14, 1978  
DENNIS L. GAYLORD  
1636

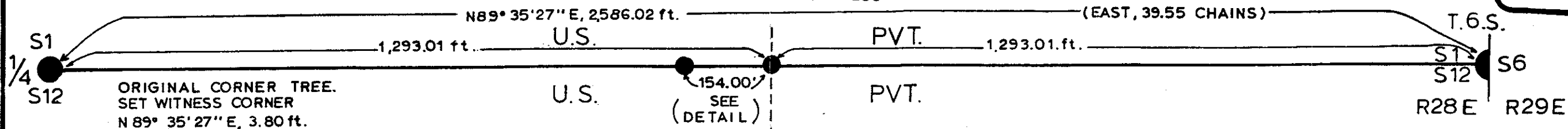

**LEGEND**

- CORNER MONUMENTED FROM ORIGINAL EVIDENCE.
- WITNESS CORNER, SET BY SURVEY
- PROPERTY CORNER - NOT MONUMENTED.
- ( ) G.L.O. RECORD BEARING & DISTANCE.
- GENERAL LOCATION OF SIXTEENTH LINES.
- UNRECORDED 1 1/2" IRON PIPE

EXHIBIT 4 - Plat of Survey

Shows Davis cabin encroaching on National Forest System lands. The plat also shows the 1 1/2-inch iron pipe that the applicant thought marked the boundary between his private land and that of the National Forest System.

**PLAT OF SURVEY**  
SECTIONS 1 AND 12  
T 6S, R28E, W.M.  
U.S. DEPARTMENT OF AGRICULTURE  
UMATILLA NATIONAL FOREST  
MORROW COUNTY, OREGON  
DRAWN: *Carlton R. Beach* DATE: *7/23/84*

RECEIVED BY  
Morrow County Survey  
Date *JAN 05 2012*  
Rec'd By *SKB*  
*1632-B*  
Revised  
Map Folder  
# *1598*