

SURVEYOR'S NARRATIVE

THE PURPOSE OF THIS SURVEY IS TO ESTABLISH A LEASE BOUNDARY FOR A COMMUNICATION SITE. THIS CERTIFICATE OF SURVEY DOES NOT CREATE A SEPARATE PARCEL.

CERTIFICATE OF SURVEY

S.W.1/4 OF THE S.W.1/4, SEC. 33, T.3 N., R.26 E., W.M.
MORROW COUNTY, OREGON

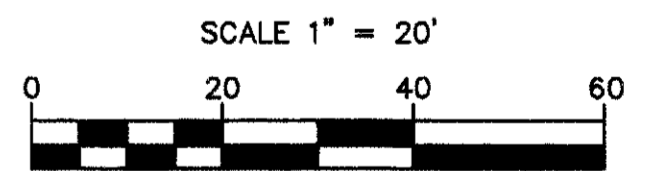
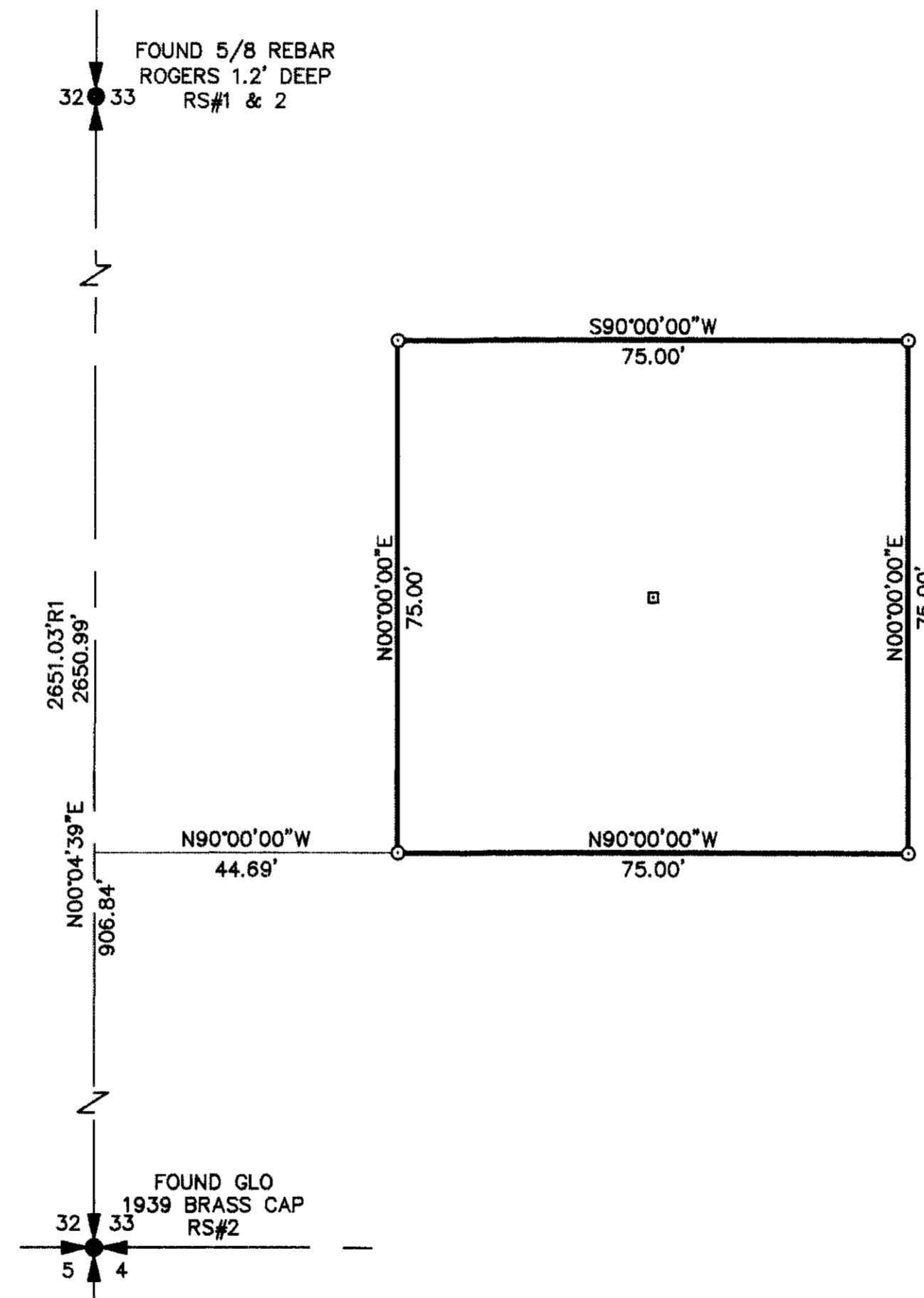

LEGEND

- = SET 5/8" x 30" REBAR W/ YELLOW PLASTIC CAP MARKED "STRATTON 1111"
- = FOUND AS INDICATED
- B.O.B. = BASIS OF BEARING
- (M) = MEASURED
- (R) = RECORD
- RS#1 = RECORD SURVEY NO. C-897-E 684
- RS#2 = RECORD SURVEY NO. C-902-E 673

BASIS OF BEARING
 GEODETIC NORTH AS DERIVED BY RTK GPS
EQUIPMENT USED
 A THREE-SECOND TOTAL STATION
 TOPCON RTK GPS

REGISTERED
 PROFESSIONAL
 LAND SURVEYOR

 OREGON
 JULY 22, 1977
 ROBERT H. STRATTON
 1111
 RENEWAL JUNE 30, 2010
 2012

RECEIVED
 Morrow County
 Date 10/14/2011
 Rec'd By SKB
1629-C

SURVEY FOR

U.S. Cellular
TREE FARM
 SITE # 385437

INDEX				
1/4	1/4	SEC	T.	R.
		33	3 N	26E

STRATTON SURVEYING & MAPPING, PC
 7525 W. DESCHUTES PL. UNIT 1C
 KENNEWICK, WA 99336
 (509) 735-7364
 FAX: (509) 735-6560
 stratton@strattonsurvey.com

4451RS TREE FARM.DWG © 2011

DATE: 25 OCT 11	SHT. 1 OF 1
DRAWN BY: RHS	JOB # 4451