

PARTITION 2011-15

A REPLAT OF PARCEL 1 OF PARTITION PLAT 2006-6
IN NE 1/4 OF NW 1/4 OF SEC. 20, T 4 N, R 25 E, W.M.
MORROW COUNTY, OREGON
R-N-020-11

SURVEYOR'S CERTIFICATE & NARRATIVE:

I, G. DENNIS EDWARDS, AM A REGISTERED SURVEYOR OF THE STATE OF OREGON, AND HAVE MARKED WITH MONUMENTS AS SHOWN, THE LAND SHOWN ON THIS PLAT.
THE EAST LINE OF THIS TRACT WAS SURVEYED BY KRUMBEIN IN A 1976 SURVEY FOR TRUDEAU AND I USED SAID KRUMBEIN SURVEY TO SURVEY THIS PARCEL IN PARTITION PLAT 2006-6.

DESCRIPTION: PARCEL ONE OF PARTITION PLAT 2006-6 IN THE NORTHEAST QUARTER OF THE NORTHWEST QUARTER OF SECTION 20, TOWNSHIP 4 NORTH, RANGE 25 EAST, WILLAMETTE MERIDIAN, MORROW COUNTY, OREGON.

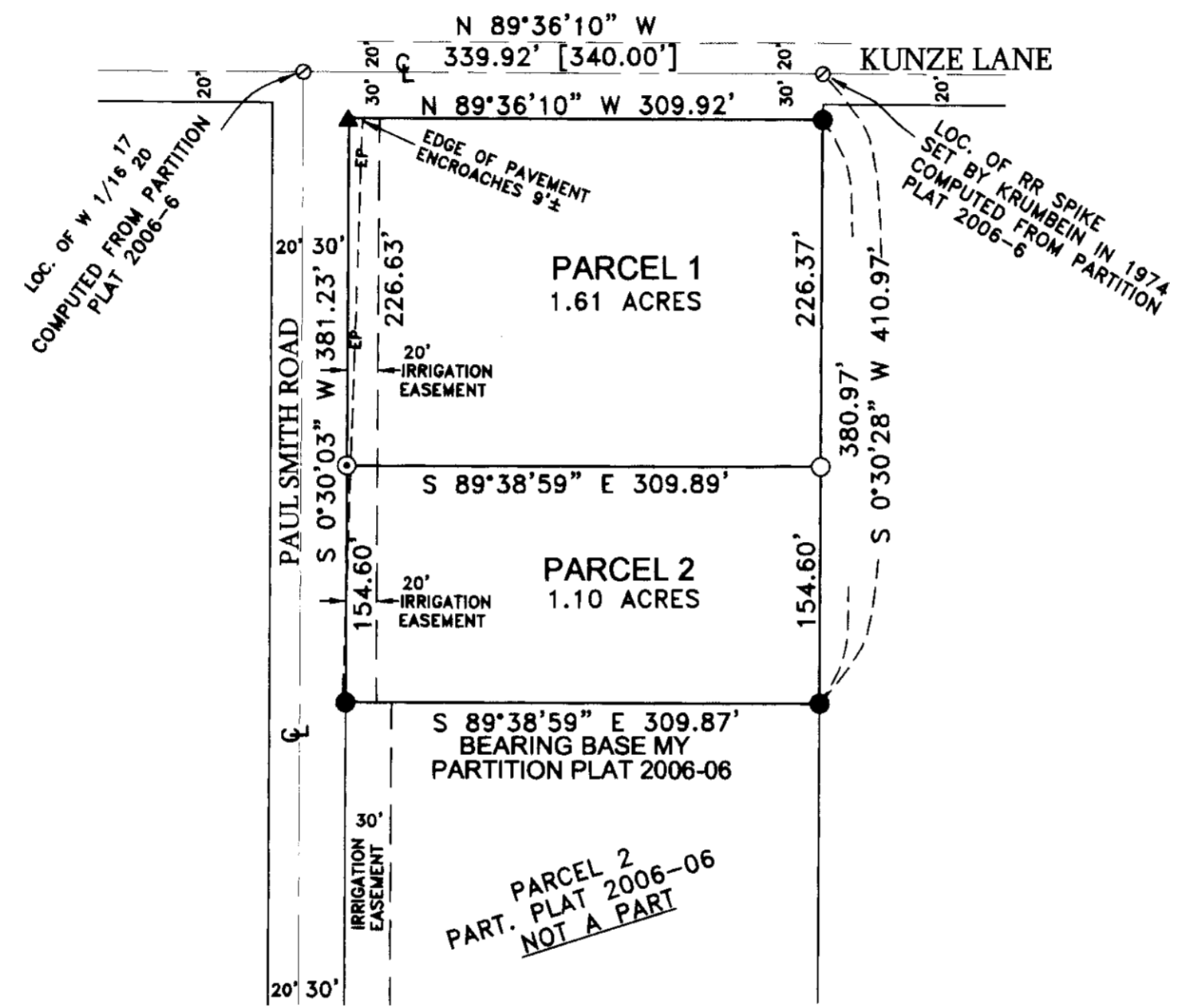

REGISTERED
PROFESSIONAL
LAND SURVEYOR

G. Dennis Edwards

OREGON
JULY 16, 1971
G. DENNIS EDWARDS
9 5 1
RENEWS 12/31/2011

APPROVALS:

MORROW COUNTY SURVEYOR
APPROVED THIS 14 DAY OF Sept, 2011.
[Signature]
MORROW COUNTY SURVEYOR

WEST EXTENSION IRR. DISTR.
APPROVED THIS 2nd DAY OF Sept, 2011.
[Signature]
MANAGER

MORROW PLANNING DEPARTMENT
APPROVED THIS 2nd DAY OF September, 2011.
[Signature]
DIRECTOR

MORROW COUNTY ASSESSOR & TAX COLLECTOR
TAXES ARE PAID IN FULL
APPROVED THIS 29 DAY OF September, 2011.
[Signature]
MORROW COUNTY ASSESSOR & TAX COLLECTOR

OWNER'S DECLARATION:

I, THE OWNER OF THE ABOVE DESCRIBED LAND, HEREBY DECLARE THAT I HAVE CAUSED THIS PLAT TO BE PREPARED. I ACKNOWLEDGE THE PUBLIC ROAD RIGHTS OF WAY, AS SHOWN, ALONG THE NORTH AND WEST LINES OF THIS TRACT AND THE IRRIGATION EASEMENT, AS SHOWN, ALONG THE WEST LINE.

Robert J. McLaughlin
ROBERT J. McLAUGHLIN

STATE OF WASHINGTON }
COUNTY OF BENTON }
BEFORE ME THIS 27 DAY OF July, 2011
APPEARED ROBERT J. McLAUGHLIN AND
ACKNOWLEDGED THE FOREGOING DEDICATION.

Seanna French
NOTARY PUBLIC FOR OREGON WASHINGTON
Seanna French
PRINTED NAME
COMMISSION NO. 47255
MY COMMISSION EXPIRES 6-10-14

STATE OF OREGON }
COUNTY OF MORROW } ss
I HEREBY CERTIFY THAT THE WITHIN INSTRUMENT WAS RECEIVED AND FILED FOR RECORD ON THE 29th DAY OF September, 2011, A.D. AT 9:40 O'CLOCK A.M. AND RECORDED AS FILE NO. 2011-28869

MORROW COUNTY CLERK
DEPUTY

- LEGEND:**
- FOUND 5/8" IRON REBAR, ME PARTITION PLAT 2006-6
 - ▲ SET PK NAIL OVER MY RR SPIKE OF PARTITION PLAT 2006-6
 - SET 5/8"x30" IRON REBAR WITH PLASTIC CAP #951
 - ◎ SET 5/8"x12" IRON REBAR WITH PLASTIC CAP #951 IN A.C.PAVEMENT
 - COMPUTED LOCATION FROM PARTITION PLAT 2006-6
 - [000] OF RECORD, DEED & KRUMBEIN 1976 TRUDEAU SUR.

THIS IS AN EXACT COPY: *G. Dennis Edwards*
G. DENNIS EDWARDS

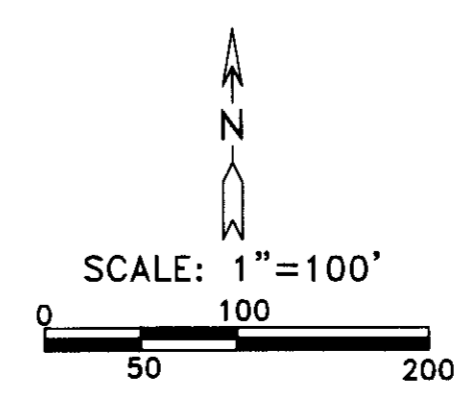

JOB #S0508145B
EDWARDS SURVEYING P.O. BOX 763
541-567-3336 HERMISTON, OREGON 97838
DRAWN BY NJF/JMC