

BEARING BASE FLOWERS 1998 SURVEY FOR JORGENSEN
N 89°37'46" E 1377.43' [1376.8] (1377.35')

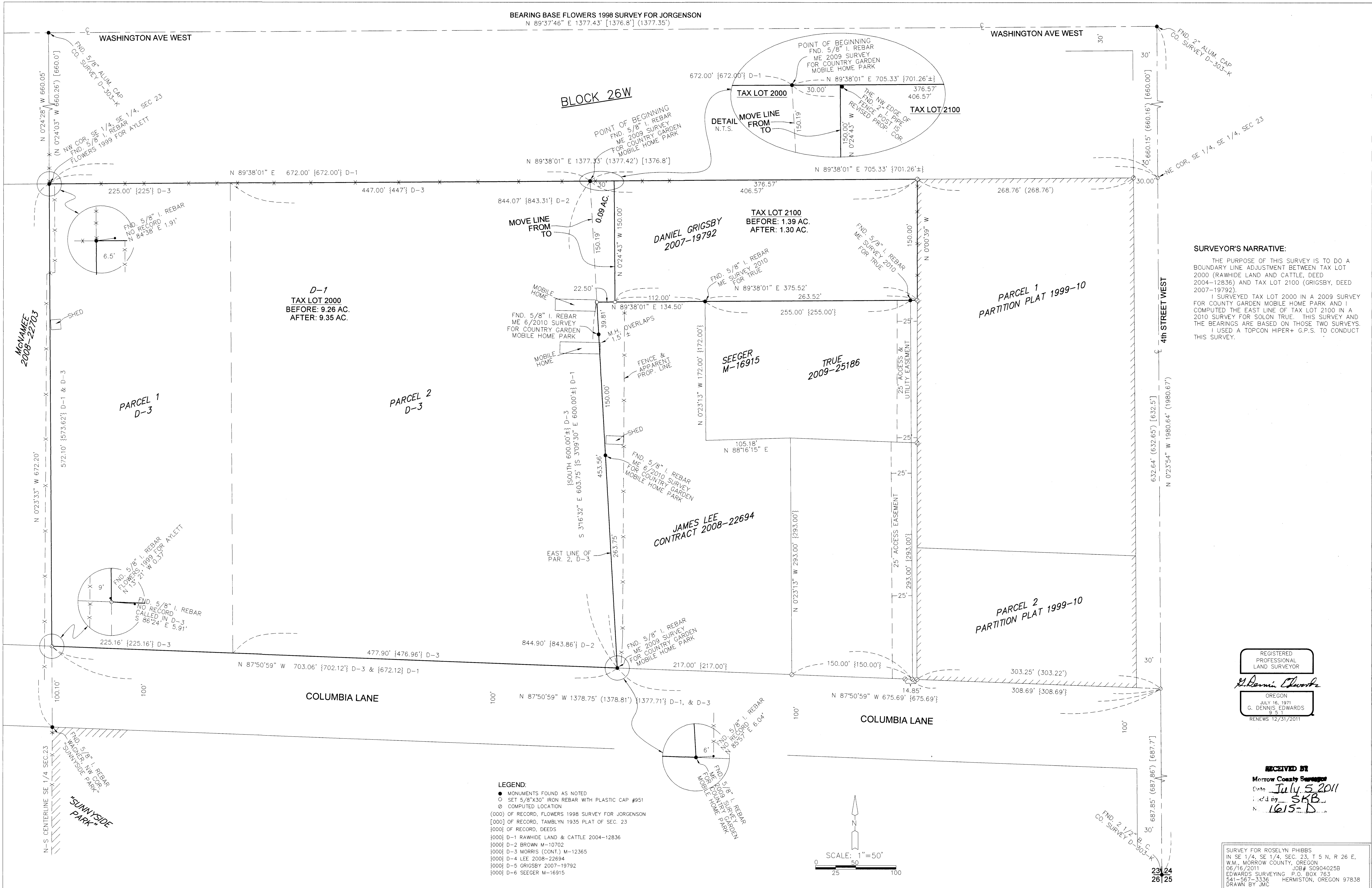

SURVEYOR'S NARRATIVE:
THE PURPOSE OF THIS SURVEY IS TO DO A BOUNDARY LINE ADJUSTMENT BETWEEN TAX LOT 2000 (RAWHIDE LAND AND CATTLE, DEED 2004-12836) AND TAX LOT 2100 (GRIGSBY, DEED 2007-19792). I SURVEYED TAX LOT 2000 IN A 2009 SURVEY FOR COUNTY GARDEN MOBILE HOME PARK AND I COMPUTED THE EAST LINE OF TAX LOT 2100 IN A 2010 SURVEY FOR SOLON TRUE. THIS SURVEY AND THE BEARINGS ARE BASED ON THOSE TWO SURVEYS. I USED A TOPCON HIPER+ G.P.S. TO CONDUCT THIS SURVEY.

REGISTERED PROFESSIONAL LAND SURVEYOR
G. Dennis Edwards
OREGON
JULY 16, 1971
G. DENNIS EDWARDS
RENEWS 12/31/2011

RECEIVED BY
Morrow County Surveyor
Date July 5, 2011
by SKB
N 1615-D

- LEGEND:**
● MONUMENTS FOUND AS NOTED
○ SET 5/8"x30" IRON REBAR WITH PLASTIC CAP #951
⊙ COMPUTED LOCATION
[000] OF RECORD, FLOWERS 1998 SURVEY FOR JORGENSEN
[000] OF RECORD, TAMBLYN 1935 PLAT OF SEC. 23
[000] OF RECORD, DEEDS
[000] D-1 RAWHIDE LAND & CATTLE 2004-12836
[000] D-2 BROWN M-10702
[000] D-3 MORRIS (CONT.) M-12365
[000] D-4 LEE 2008-22694
[000] D-5 GRIGSBY 2007-19792
[000] D-6 SEEGER M-16915

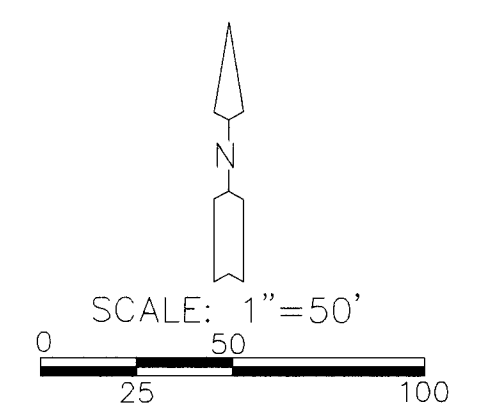

SURVEY FOR ROSELYN PHIBBS
IN SE 1/4, SE 1/4, SEC. 23, T 5 N, R 26 E,
W.M., MORROW COUNTY, OREGON
06/16/2011 JOB# 509040258
EDWARDS SURVEYING, P.O. BOX 763
841-567-1336 HERMISTON, OREGON 97838
DRAWN BY JMC