

Survey for Proposed Boundary Adjustment
 Located in the SE 1/4 of Section 27,
 T.2S., R.26E., W.M., in the City of
 Heppner, Morrow County, Oregon.
 Survey completed on February 24, 2011

Ferguson Surveying

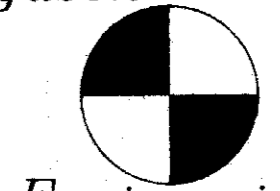

Engineering

MT. VERNON, OREGON
 PHONE (541)932-4520
 FAX (541)932-4430

LEGEND

- Found 5/8" Iron Pin with plastic cap marked "FSE Survey Marker" as set on Morrow County Map of Survey No. C-1338-M
 - Found 5/8" Iron Pin with plastic cap marked "PLS 848" as set on Morrow County Map of Survey No. D-1205-E
 - Fd. pin from Map 26-K-94 See note at symbol.
 - Set, 5/8"x30" iron Pin with plastic cap marked "FS&E", unless otherwise noted.
- Record Boundary Line
 — Proposed Adjusted Boundary Line

NARRATIVE

This survey was performed at the request of Willow Creek Parks District for a proposed boundary adjustment. The boundary for the proposed adjustment is the common record boundary between Morrow County (described in Deed M-46181) and Willow Creek Parks District as shown herein. This survey is based on Morrow County Maps of Survey C-1338-M and D-1205-E. The record bearings from Map of Survey C-1338-M are identical to those shown herein.

REGISTERED
 PROFESSIONAL
 LAND SURVEYOR

Kenneth H. Delano Jr.

OREGON
 JULY 13, 1999
 KENNETH H. DELANO JR.
 49865

RENEWAL DATE:
 01/01/2012

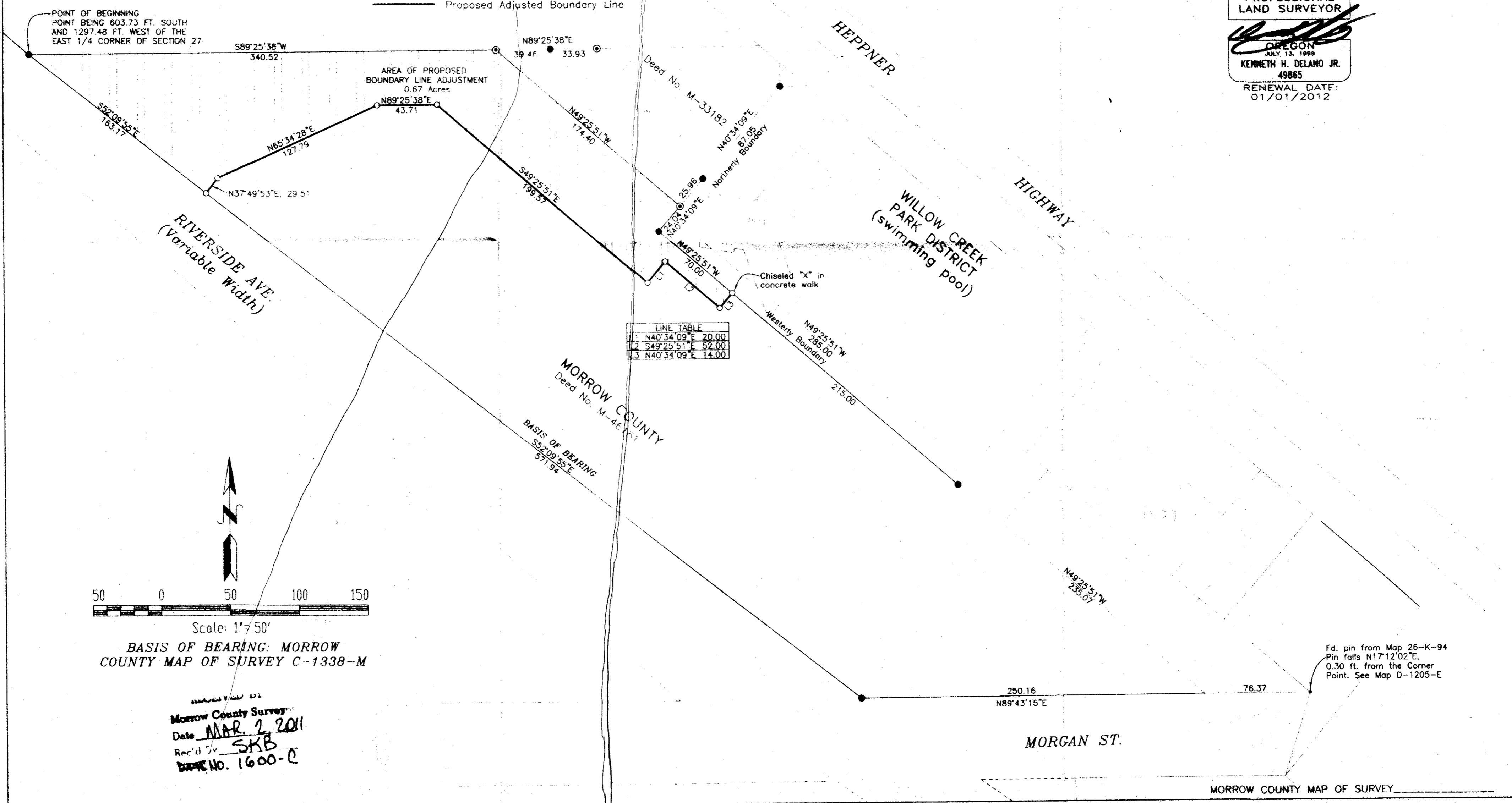

50 0 50 100 150

Scale: 1" = 50'

BASIS OF BEARING: MORROW
 COUNTY MAP OF SURVEY C-1338-M

RECEIVED BY
 Morrow County Survey
 Date MAR 2 2011
 Rec'd by SKB
 DRAWING NO. 1600-C

Fd. pin from Map 26-K-94
 Pin falls N17°12'02"E
 0.30 ft. from the Corner
 Point. See Map D-1205-E

1600