

**RIGHT OF WAY SURVEY**  
**COUNTY ROAD No. 589 (Valby Road)**  
 Located as Follows  
 T. 2 S., R.23E.  
 NE 1/4 of Section 25

T. 2 S., R.24E.  
 NW 1/4 of Section 30  
 NE 1/4 of Section 30  
 SE 1/4 of Section 30  
 SW 1/4 of Section 29  
 NW 1/4 of Section 32  
 NE 1/4 of Section 32

**NARRATIVE**

This survey was performed at the request of the Morrow County Public Works Department to identify and monument the right of way along a portion of Morrow County Road No. 589, known as Valby Road.

In order to perform this survey, Commissioner's Journals G-22 and G-55 are found to identify the right of way along said Road No. 589, then known as Road No. 585. No width is given along the section of road described in Journal G-22 and based on the Journals describing the adjoining sections of roadway, a 60 ft. right of way is assumed. The roadway as it existed in January of 1999, was located by field survey and the right of way was located based on that field survey. New Right of Way was aquired from Sta. 28+44.95 to Sta 38+95.69 as shown herein.

A search was made for Section and 1/4 Section corners in the vicinity of this Right of Way Survey. No original General Land Office monuments are found, due mainly to farming activity. Section and quarter section lines as shown herein are approximate. An original angle point stone from a road survey was found northerly from Engineer's centerline station 69+30, near the approximate location of the quarter corner common to Sections 29 & 30 as shown. No record of this survey could be located in the Morrow County Records. A large hanging map title "Township No. 2S, Range No. 24E" shows three separate road surveys in that vicinity. It is unclear as to which survey the stone was set from.

NOTE: All Section Lines, Section Centerlines and Section Subdivisional lines shown are approximate.

Ferguson Surveying

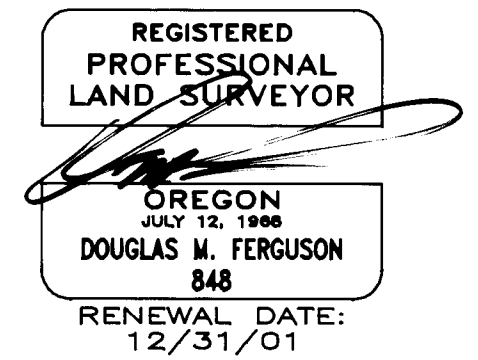
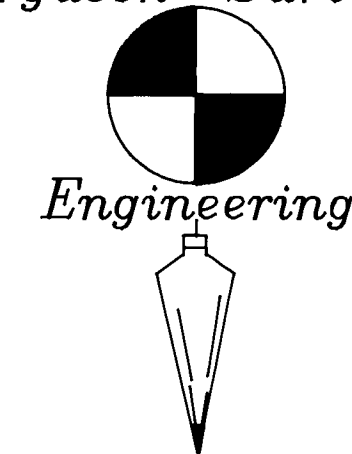

P.O. Box 519, 210 E. Main  
 MT. VERNON, OR 97865  
 PHONE (541) 932-4520  
 FAX (541) 932-4430  
 EMAIL [dfse@highdesertnet.com](mailto:dfse@highdesertnet.com)

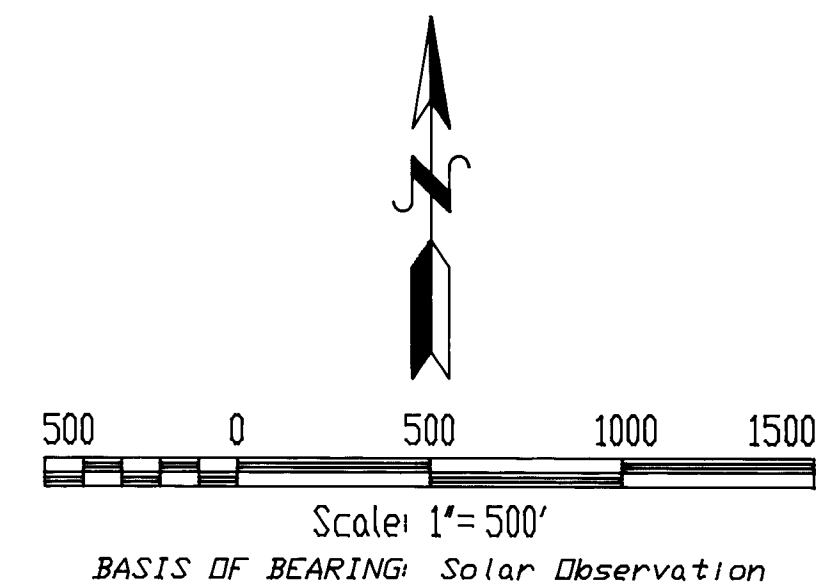
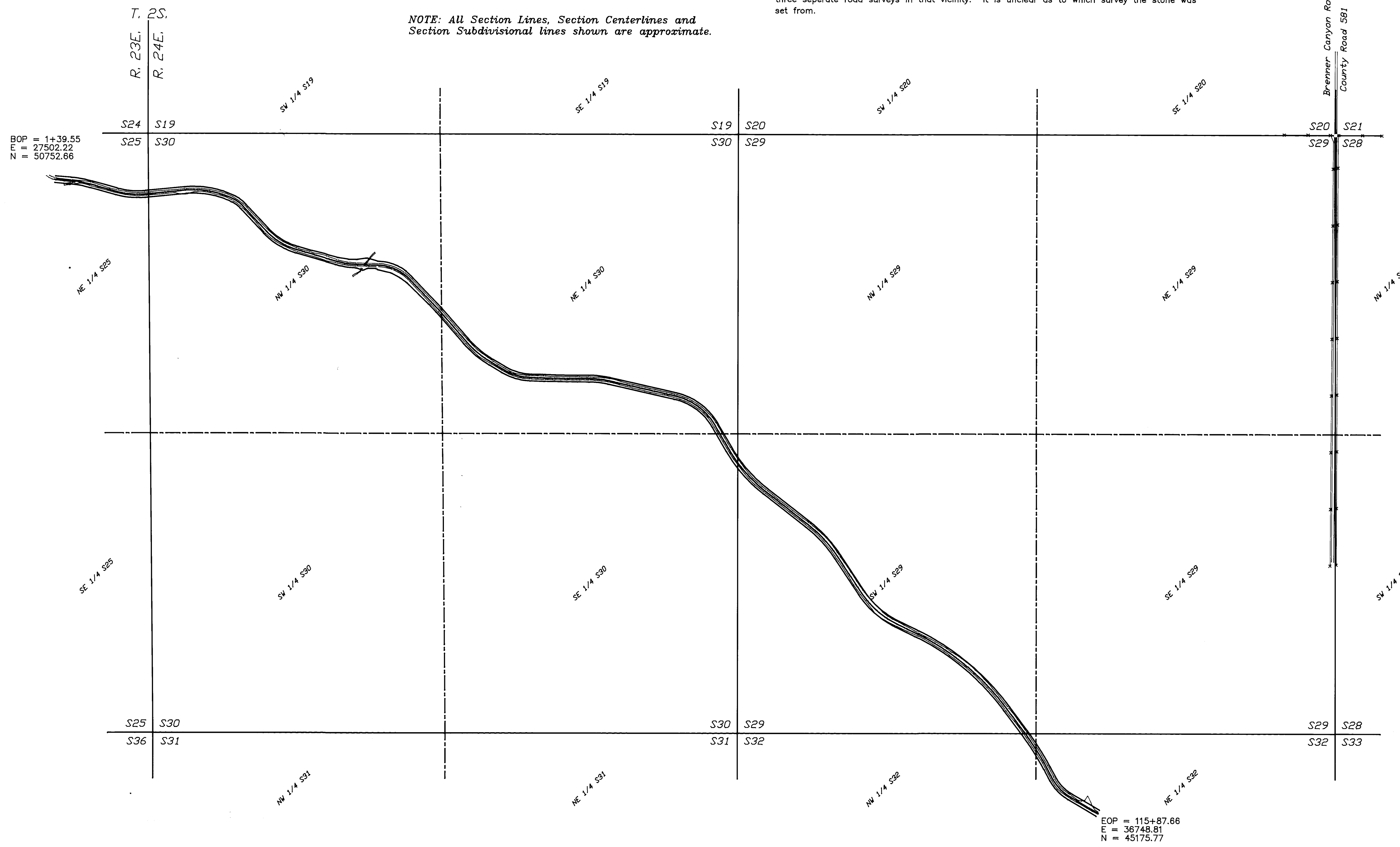

RECEIVED BY  
 Morrow County Surveyor  
 Date FEB 17 2011  
 Rec'd By SKB  
 No. 1597-D

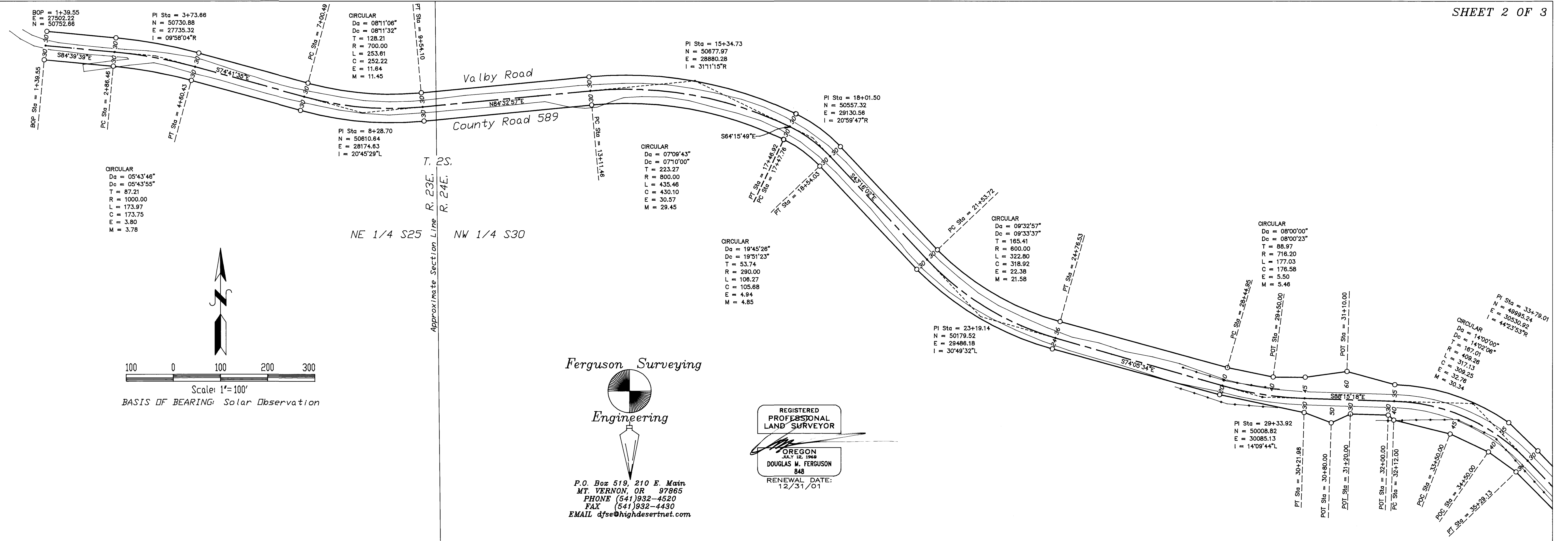

Ferguson Surveying  
Engineering

REGISTERED PROFESSIONAL LAND SURVEYOR  
OREGON  
JULY 18, 1968  
DOUGLAS M. FERGUSON  
848  
RENEWAL DATE: 12/31/01

P.O. Box 519, 210 E. Main  
MT. VERNON, OR 97865  
PHONE (541) 932-4520  
FAX (541) 932-4430  
EMAIL dfse@highdesertnet.com

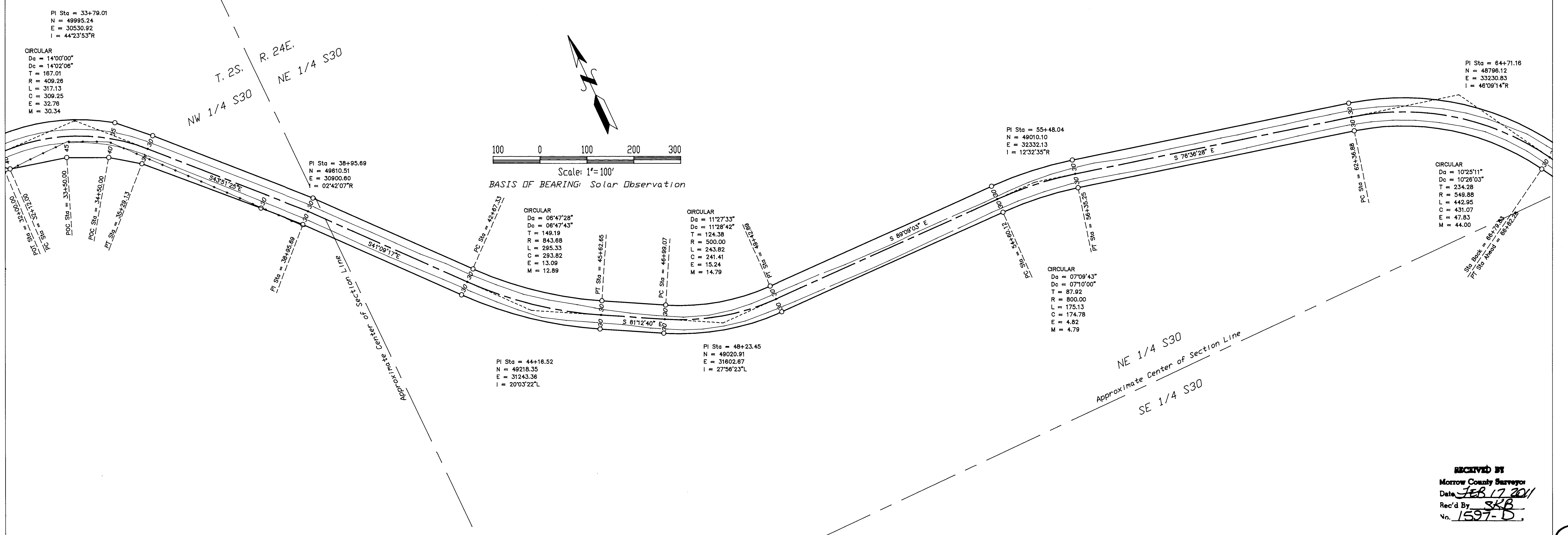

RECEIVED BY  
Morrow County Surveyor  
Date FEB 17 2011  
Rec'd By SKB  
No. 1597-D

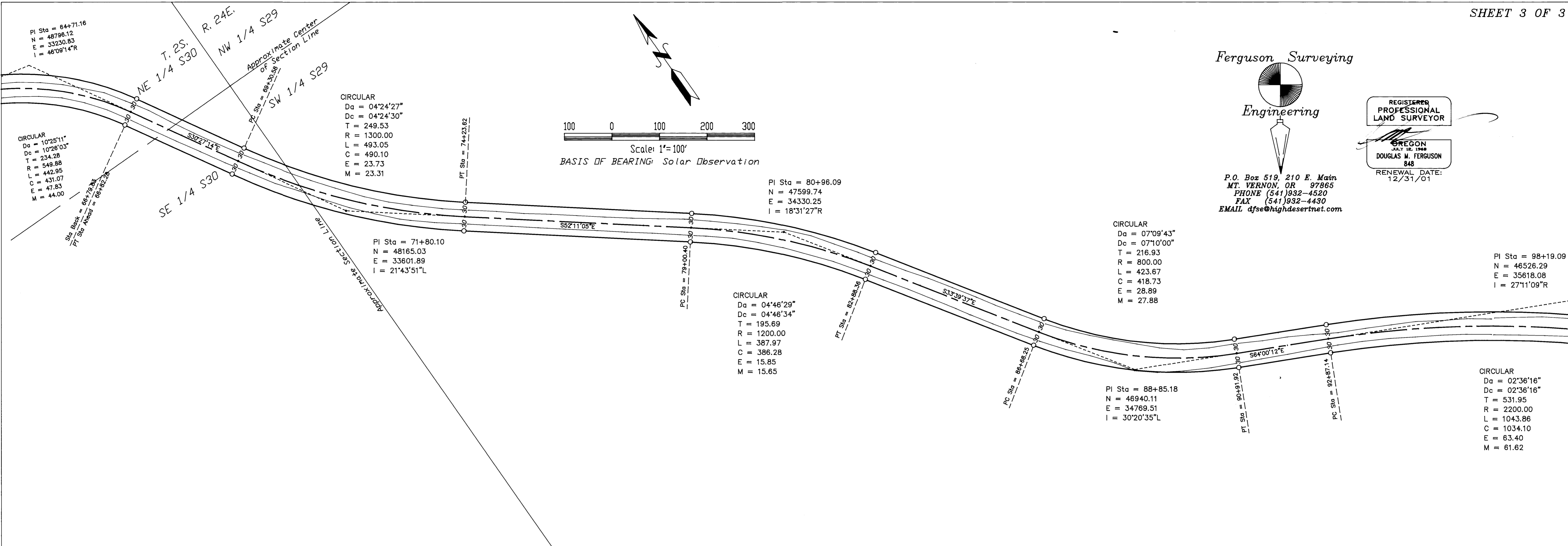

Ferguson Surveying  
Engineering

REGISTERED  
PROFESSIONAL  
LAND SURVEYOR  
DOUGLAS M. FERGUSON  
848  
RENEWAL DATE:  
12/31/01

P.O. Box 519, 210 E. Main  
MT. VERNON, OR 97865  
PHONE (541) 932-4520  
FAX (541) 932-4430  
EMAIL dfse@highdesertnet.com

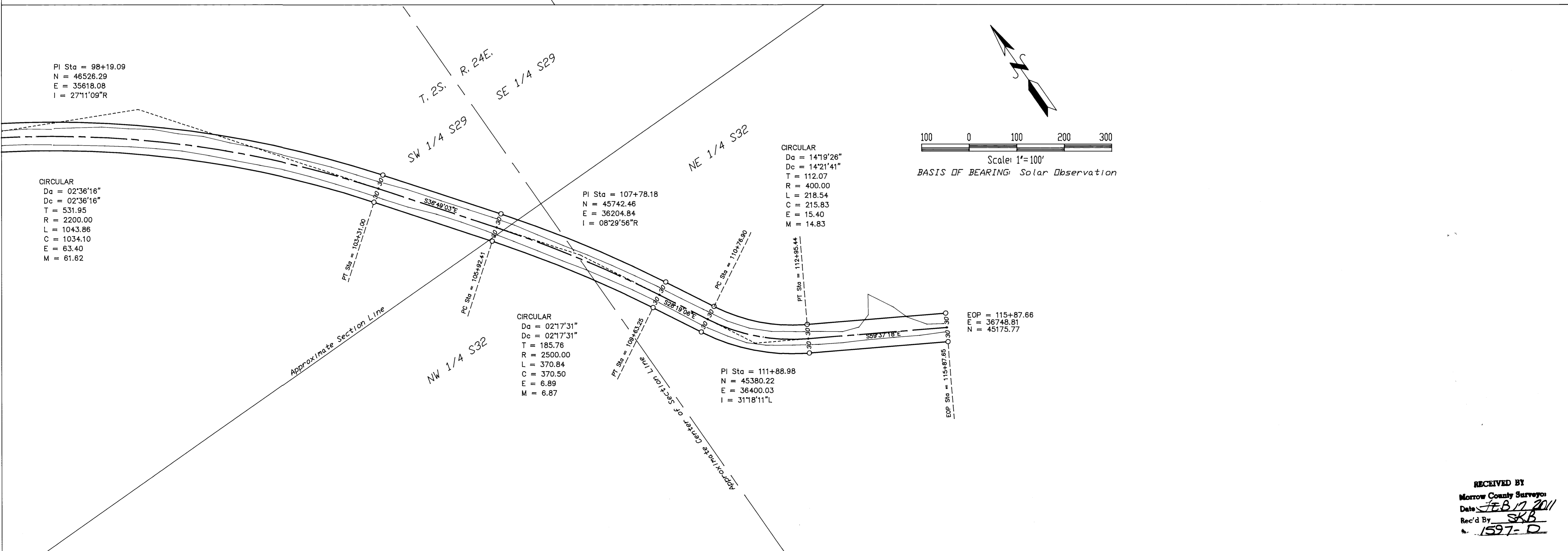

RECEIVED BY  
Morrow County Surveyor  
Date FEB 17 2011  
Rec'd By SKB  
1597-D

1597