

PROPOSED BOUNDARY ADJUSTMENT
 LOCATED IN THE NW1/4 SW1/4,
 SECTION 33, T.5S., R.26E., W.M.
 MORROW COUNTY, OREGON
 Survey Completed on December 21, 2010

Morrow County Map of Survey No. _____

Ferguson Surveying

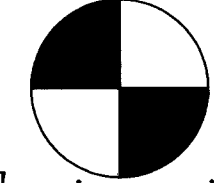

Engineering



P.O. BOX 519, 210 E. MAIN
 MT. VERNON, OR 97865
 PHONE (541)932-4520
 FAX (541)932-4430
 EMAIL dfse@oretelco.net

REGISTERED
 PROFESSIONAL
 LAND SURVEYOR
 OREGON
 JULY 13, 1999
 KENNETH H. DELANO JR.
 49865
 RENEWAL DATE:
 01/01/2012

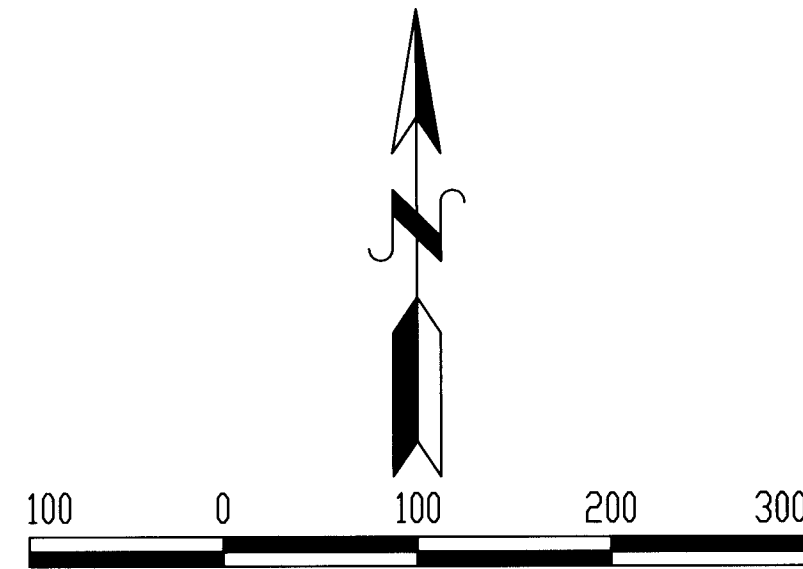

Scale: 1"=100'

BASIS OF BEARING: Morrow County Partition
 Plat No. 2004-03 as Shown

LEGEND

- Found 2" Iron Pipe
- Set 5/8" dia. x30' rebar pin with yellow plastic cap marked 'FS&E'
- *Bearing/Dist.* Bearing/distance from Morrow County Partition Plat No. 2004-03
- (Bearing/Dist.) Bearing/distance from an untitled survey found in the Morrow County Records.
- Record Boundary Line
- - - - Record Boundary Line to be Adjusted
- Proposed Boundary Line Adjustment

NARRATIVE

This survey was performed at the request of James D. Ward in order to locate a proposed property boundary adjustment.

This survey is based on an untitled survey map found in the Morrow County Records with a heading "T.5S., R.26E., W.M., SEC. 33" and Morrow County Partition Plat No. 2004-03.

The 2" iron pipes found as shown are found to be in conformance with the record boundary as described in Morrow County Deed Instrument No. 2006-15973 and are accepted as marking the record boundary. The Southwest corner of said parcel is then re-established by a bearing - bearing intersection as shown.

The proposed adjusted boundary is monumented as shown.

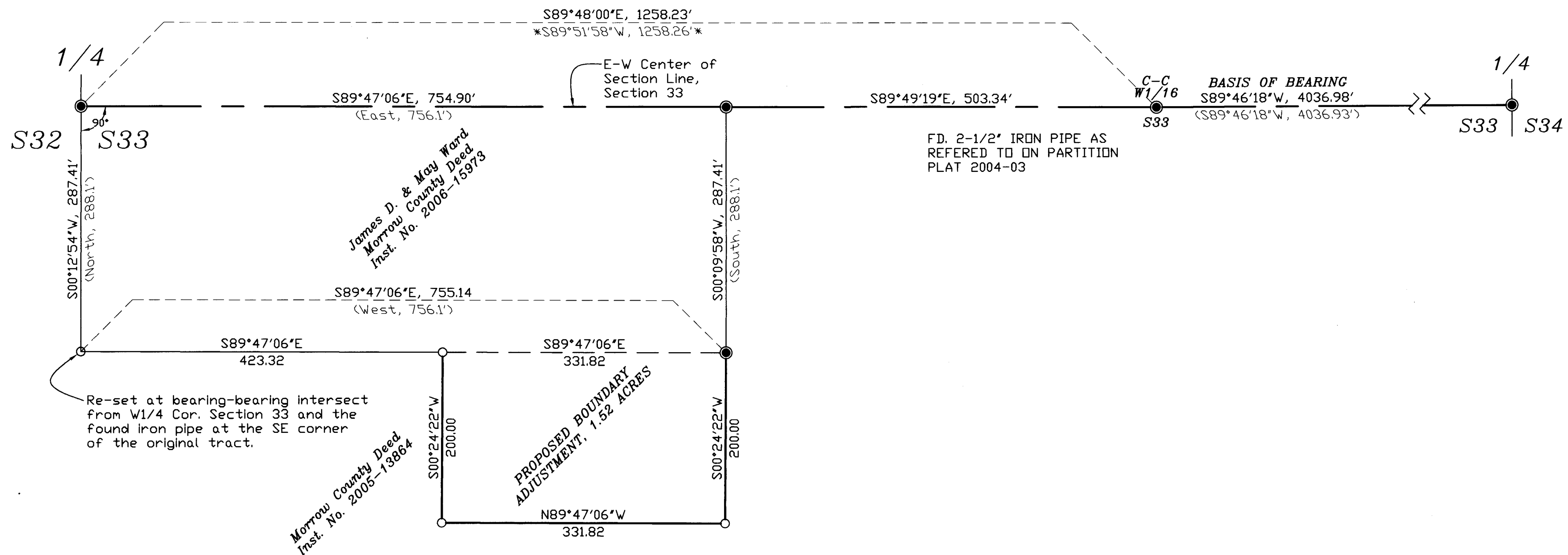

RECEIVED BY
 Morrow County Surveyor
 Date, Feb 17 2011
 Rec'd By SKB
 No. 1596-C