

CERTIFICATE OF SURVEY

AMENDMENT TO CERTIFICATE OF SURVEY NO. 1563-C

N.W. ¼ OF THE N.E. ¼, SEC. 22, T.1 S., R.24 E., W.M.
MORROW COUNTY, OREGON

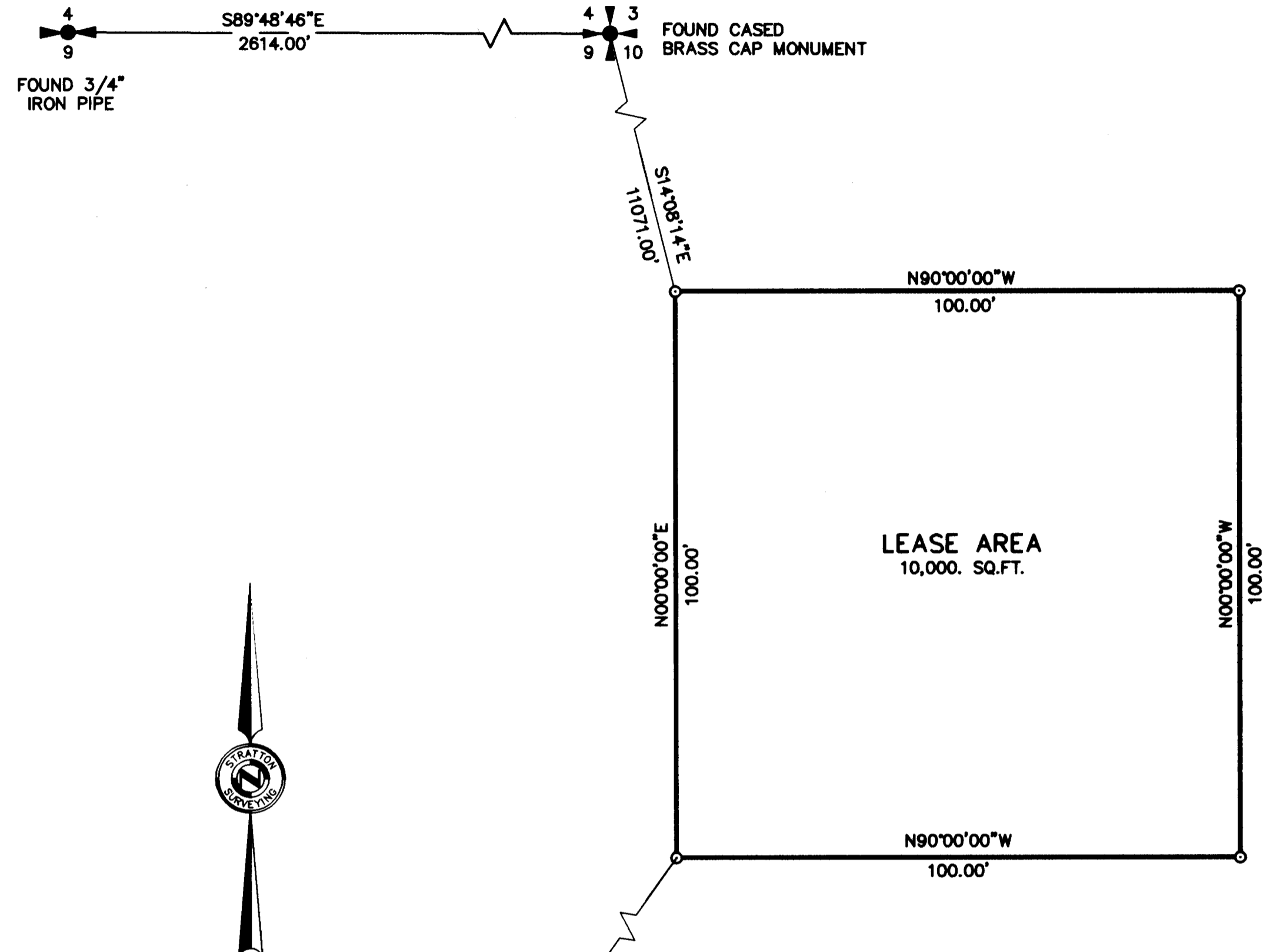
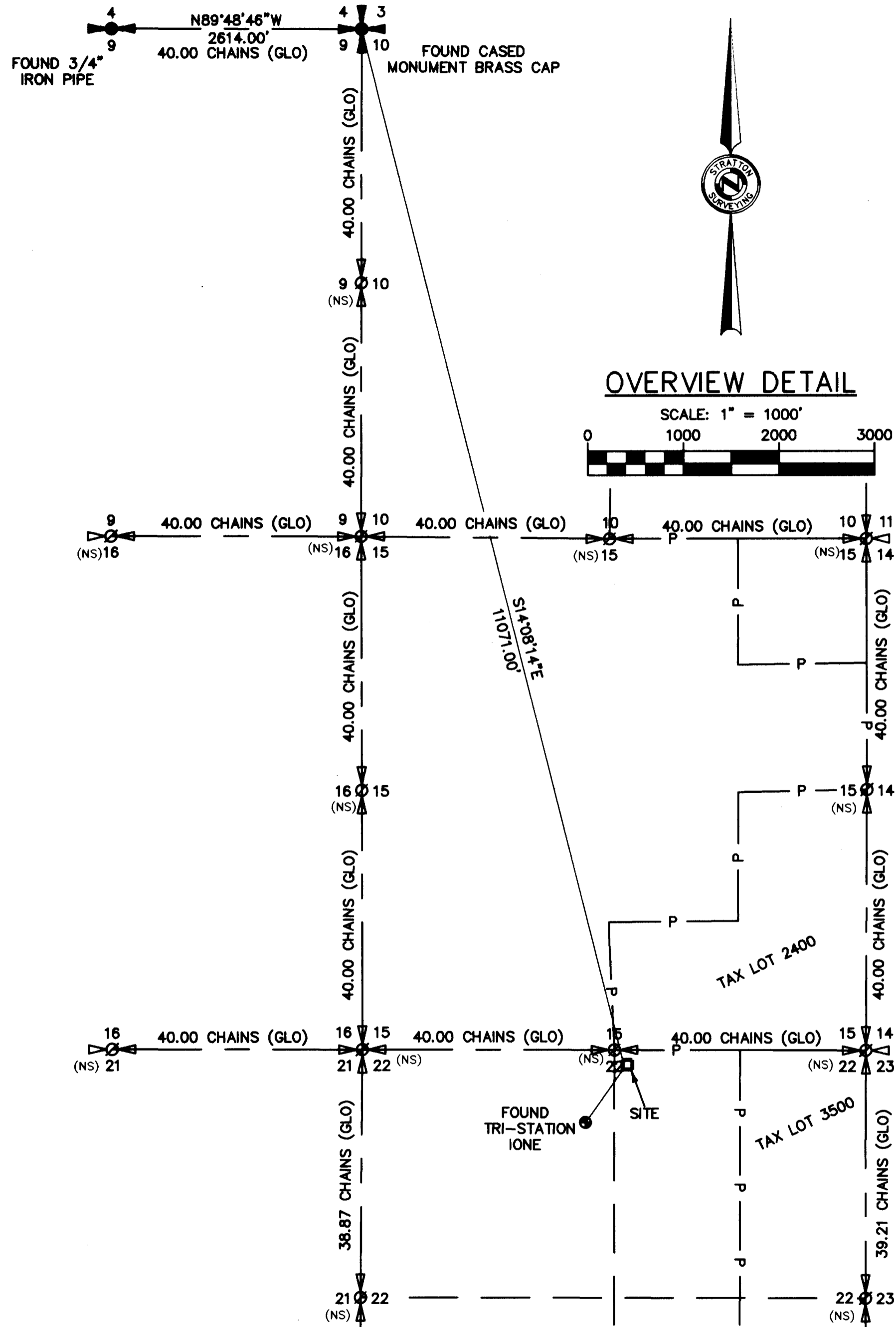

NOTE

1) PINS FROM OLD SITE WERE REMOVED

LEGEND

- = SET 5/8" x 30" REBAR W/ YELLOW PLASTIC CAP MARKED "STRATTON 1111"
- = FOUND AS INDICATED
- ∅(NS) = NOT FOUND OR SET
- P — = PARENT PARCEL
- (GLO) = DIMENSIONS PER GENERAL LAND OFFICE CADASTRAL SURVEY

SURVEYOR'S NARRATIVE

THE PURPOSE OF THIS SURVEY IS TO ESTABLISH A LEASE BOUNDARY FOR A COMMUNICATION SITE. THIS CERTIFICATE OF SURVEY DOES NOT CREATE A SEPARATE PARCEL.

RECORDED IN
Morrow County Survey
Date July 19 2010
Rec'd By SKB
No. 1578-C

REGISTERED
PROFESSIONAL
LAND SURVEYOR
Robert H. Stratton
JULY 22, 1977
ROBERT H. STRATTON
1111
RENEWAL JUNE 30, 2012

SURVEY FOR

ADCOMM
JORDAN BUTTE SITE

INDEX

¼ ¼	SEC	T.	R.
■	22	1 S	24E

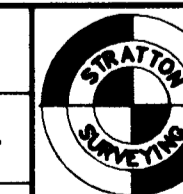

STRATTON SURVEYING & MAPPING, PC
7525 W. DESCHUTES PL. UNIT 1C
KENNEWICK, WA 99336
(509) 735-7364
FAX: (509) 735-6560
stratton@strattonsurvey.com

4337RS2.DWG	© 2010
DATE: 07/14/2010	SHT. 1 OF 1
DRAWN BY: SL/DA	JOB # 4337