

# CERTIFICATE OF SURVEY

N.E. ¼ OF THE S.W. ¼, SEC. 2, T.1 S., R.23 E., W.M.

MORROW COUNTY, OREGON

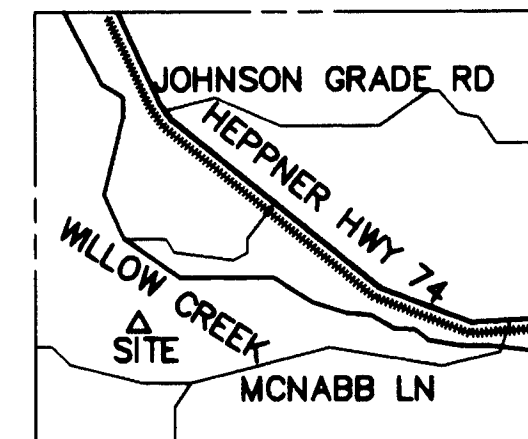
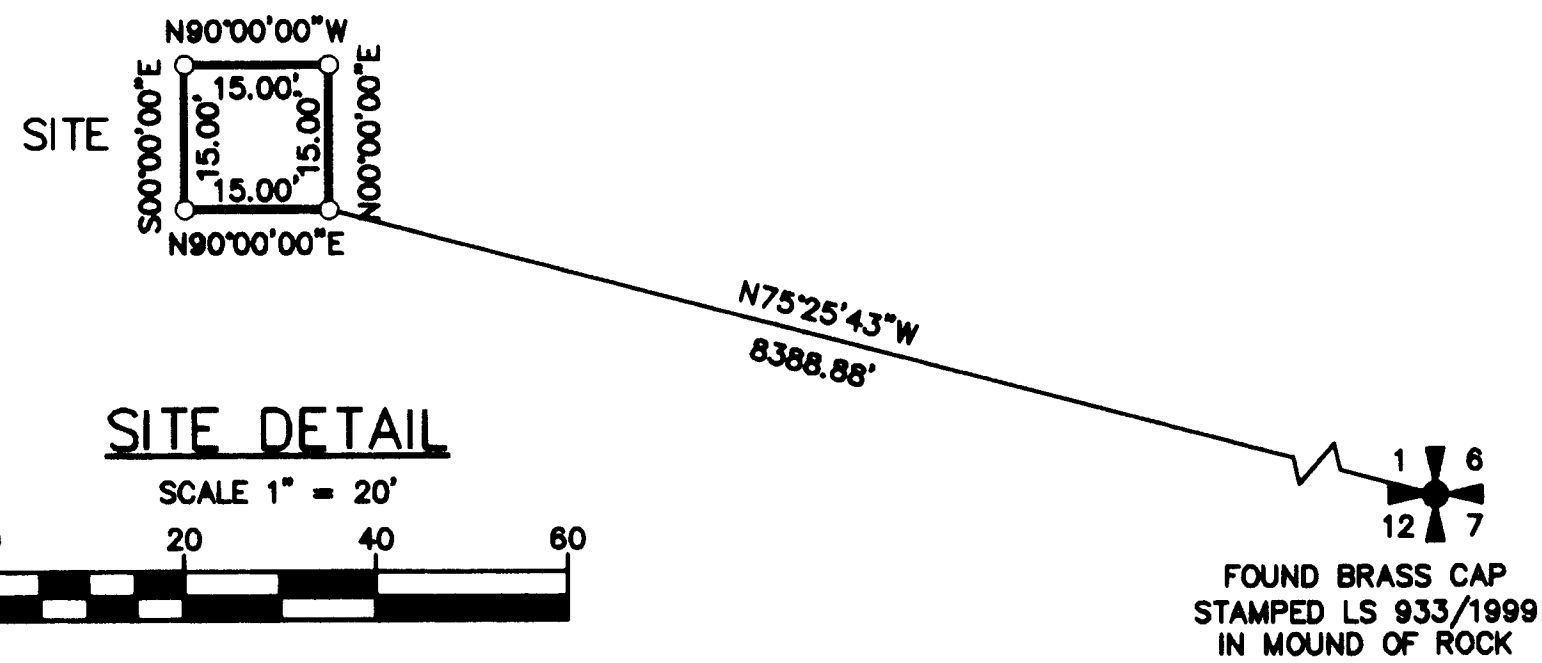

**VICINITY SKETCH**  
NOT TO SCALE

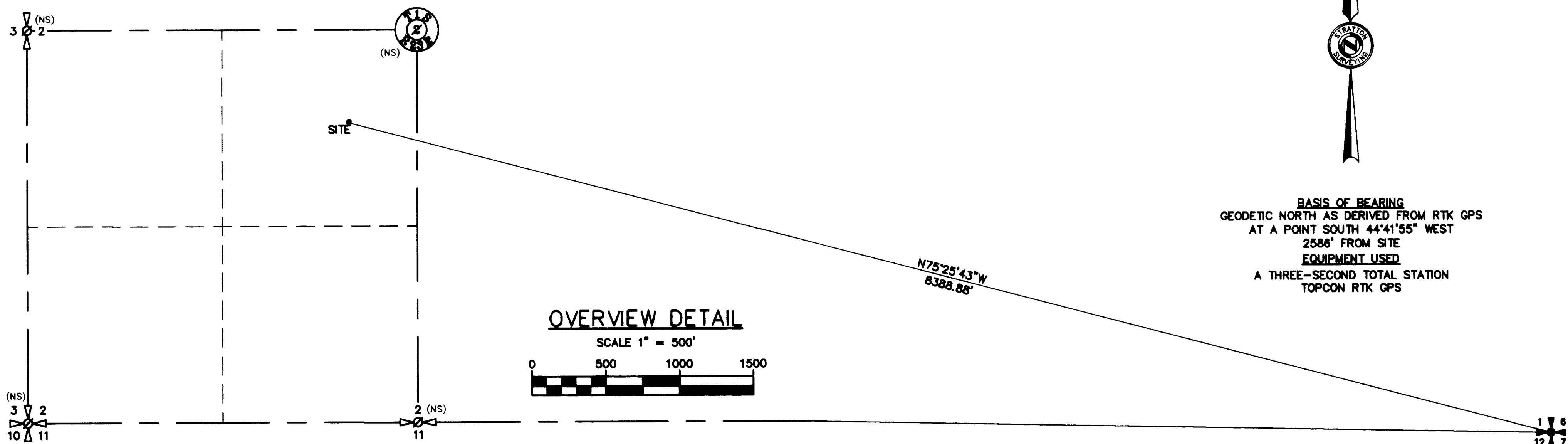

**BASIS OF BEARING**  
GEODETIC NORTH AS DERIVED FROM RTK GPS  
AT A POINT SOUTH 44°41'55" WEST  
2586' FROM SITE  
**EQUIPMENT USED**  
A THREE-SECOND TOTAL STATION  
TOPCON RTK GPS

**LEGEND**

- = SET 5/8" x 30" REBAR W/ YELLOW PLASTIC CAP MARKED "STRATTON 1111"
- = FOUND AS INDICATED
- ∅(NS) = NOT SET OR FOUND

RECEIVED BY  
Morrow County Surveyor  
Date JAN 06 2010  
Rec'd By SKB  
No. 1564-C

**SURVEYOR'S NARRATIVE**

THE PURPOSE OF THIS SURVEY IS TO ESTABLISH A LEASE BOUNDARY FOR A COMMUNICATION SITE. THIS CERTIFICATE OF SURVEY DOES NOT CREATE A SEPARATE PARCEL.

REGISTERED  
PROFESSIONAL  
LAND SURVEYOR

*Robert H. Stratton*

OREGON  
JULY 23, 1977  
ROBERT H. STRATTON  
1111  
RENEWAL JUNE 30, 2010

**SURVEY FOR**

★ U.S. Cellular  
**SADDLE BUTTE**  
SITE # 385405

**INDEX**

¼	¼	SEC	T.	R.
1	1	2	1 S	23E

**STRATTON SURVEYING & MAPPING, PC**  
7525 W. DESCHUTES PL. UNIT 1C  
KENNEWICK, WA 99336  
(509) 735-7384  
FAX: (509) 735-6560  
stratton@strattonsurvey.com

4298-3RS1.DWG © 2009  
DATE: 12/23/09 SHT. 1 OF 1  
DRAWN BY: SL JOB # 4298-3

1564