

CERTIFICATE OF SURVEY

N.E. 1/4 OF THE N.W. 1/4, SEC. 22, T.1 S., R.24 E., W.M.

MORROW COUNTY, OREGON

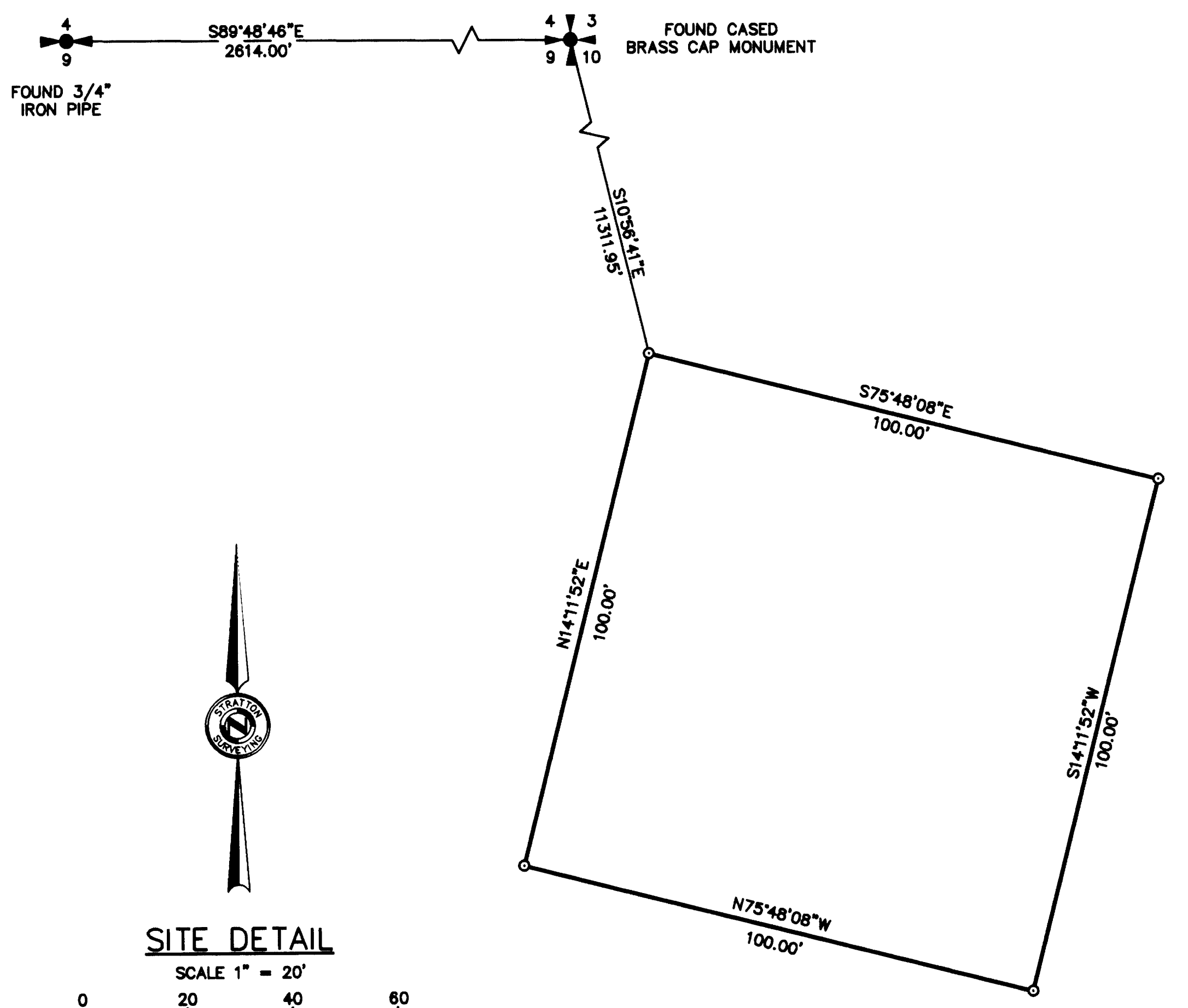
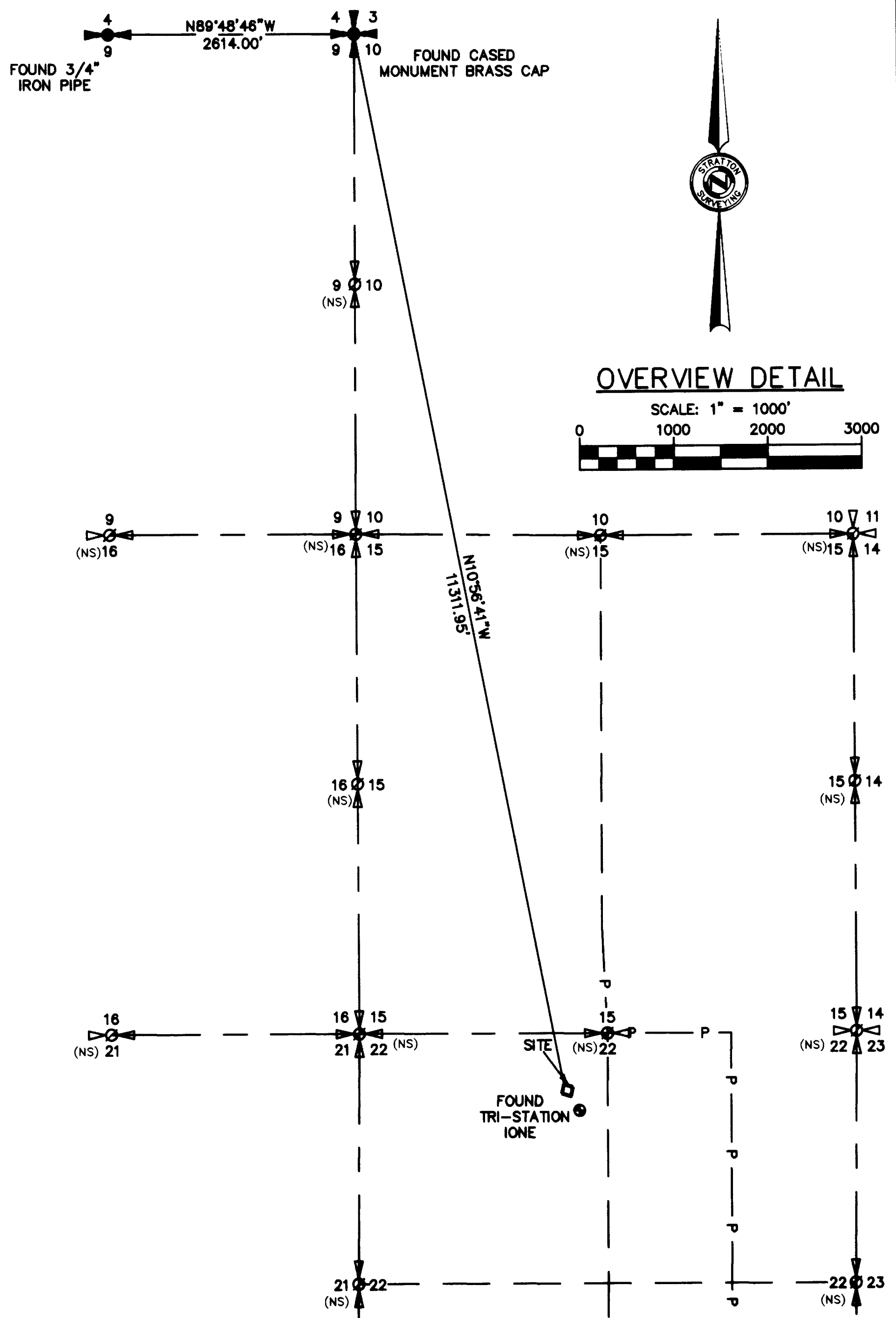

LEGEND

- = SET 5/8" x 30" REBAR W/ YELLOW PLASTIC CAP MARKED "STRATTON 1111"
- = FOUND AS INDICATED
- ∅(NS) = NOT FOUND OR SET

BASIS OF BEARING
 GEODETIC NORTH AS DERIVED BY RTK GPS
EQUIPMENT USED
 A THREE-SECOND TOTAL STATION
 TOPCON RTK GPS

SURVEYOR'S NARRATIVE

THE PURPOSE OF THIS SURVEY IS TO ESTABLISH A LEASE BOUNDARY FOR A COMMUNICATION SITE. THIS CERTIFICATE OF SURVEY DOES NOT CREATE A SEPARATE PARCEL.

RECORDED
 MORROW COUNTY CLERK
 DATE: 6/20/10

RECEIVED BY
 Morrow County Surveyor
 Date JAN 06 2010
 Rec'd By SKB
 No. 1563-C

SURVEY FOR		INDEX			 STRATTON SURVEYING & MAPPING, PC 7525 W. DESCHUTES PL. UNIT 1C KENNEWICK, WA 99336 (509) 735-7364 FAX: (509) 735-6560 stratton@strattonsurvey.com
ADCOMM		1/4	1 S	24E	
JORDAN BUTTE SITE					4337RS1.DWG
					DATE: 12/07/09
					DRAWN BY: SL
					© 2009
					SHT. 1 OF 1
					JOB # 4337

1563