

CERTIFICATE OF SURVEY

N.E. 1/4 OF SEC. 11, T.4N., R.25E., W.M.
MORROW COUNTY, OREGON

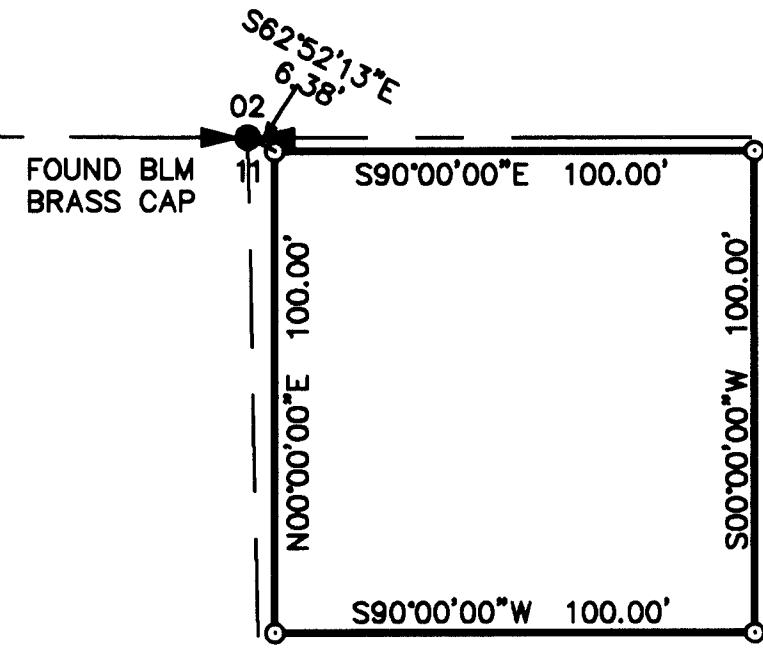

S01°11'09\"/>

14 FOUND BRASS CAP
DATE VISITED 7/22/99

RECEIVED BY
Morrow County Surveyor
Date JAN 04 2010
Rec'd By SKB
No. 1562-C



SCALE 1" = 40'



LEGEND

- = SET 5/8" x 30" REBAR
W/ YELLOW PLASTIC CAP
MARKED "STRATTON 1111"
- = FOUND AS INDICATED
- B.O.B. = BASIS OF BEARING
- (M) = MEASURED
- (R) = RECORD
- RS# = RECORD SURVEY NO.

BASIS OF BEARING
GEODETIC NORTH AS DERIVED BY RTK GPS
EQUIPMENT USED
A THREE-SECOND TOTAL STATION
TOPCON HIPER RTK GPS

SURVEYOR'S NARRATIVE

THE PURPOSE OF THIS SURVEY IS TO ESTABLISH A LEASE BOUNDARY FOR A COMMUNICATION SITE. THIS CERTIFICATE OF SURVEY DOES NOT CREATE A SEPARATE PARCEL.

REGISTERED
PROFESSIONAL
LAND SURVEYOR

OREGON
JULY 21, 1977
ROBERT H. STRATTON
1111
RENEWAL JUNE 30, 2010

SURVEY FOR ADCOMM BOARDMAN SITE	INDEX			 STRATTON SURVEYING & MAPPING, PC 7525 W. DESCHUTES PL. UNIT 1C KENNEWICK, WA 99336 (509) 735-7364 FAX: (509) 735-6560 stratton@strattonsurvey.com
	¼ ¼	SEC	T.	
	11	4 N	25E	4336RS1.DWG
				© 2009
				DATE: 12/04/09
				SHT. 1 OF 1
				DRAWN BY: SL
				JOB # 4336

(1562)