

CERTIFICATE OF SURVEY

W. 1/2 OF THE N.E. 1/4, SEC. 12, T.1 S., R.24 E., W.M.

MORROW COUNTY, OREGON

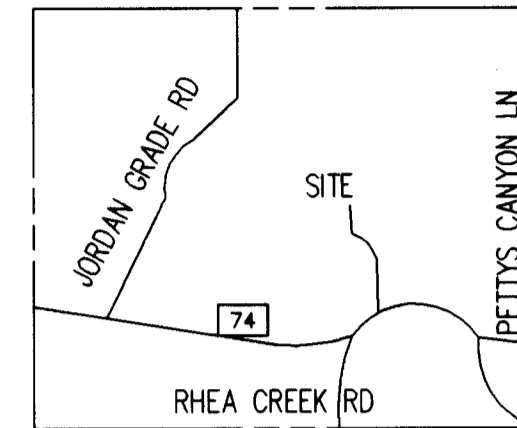
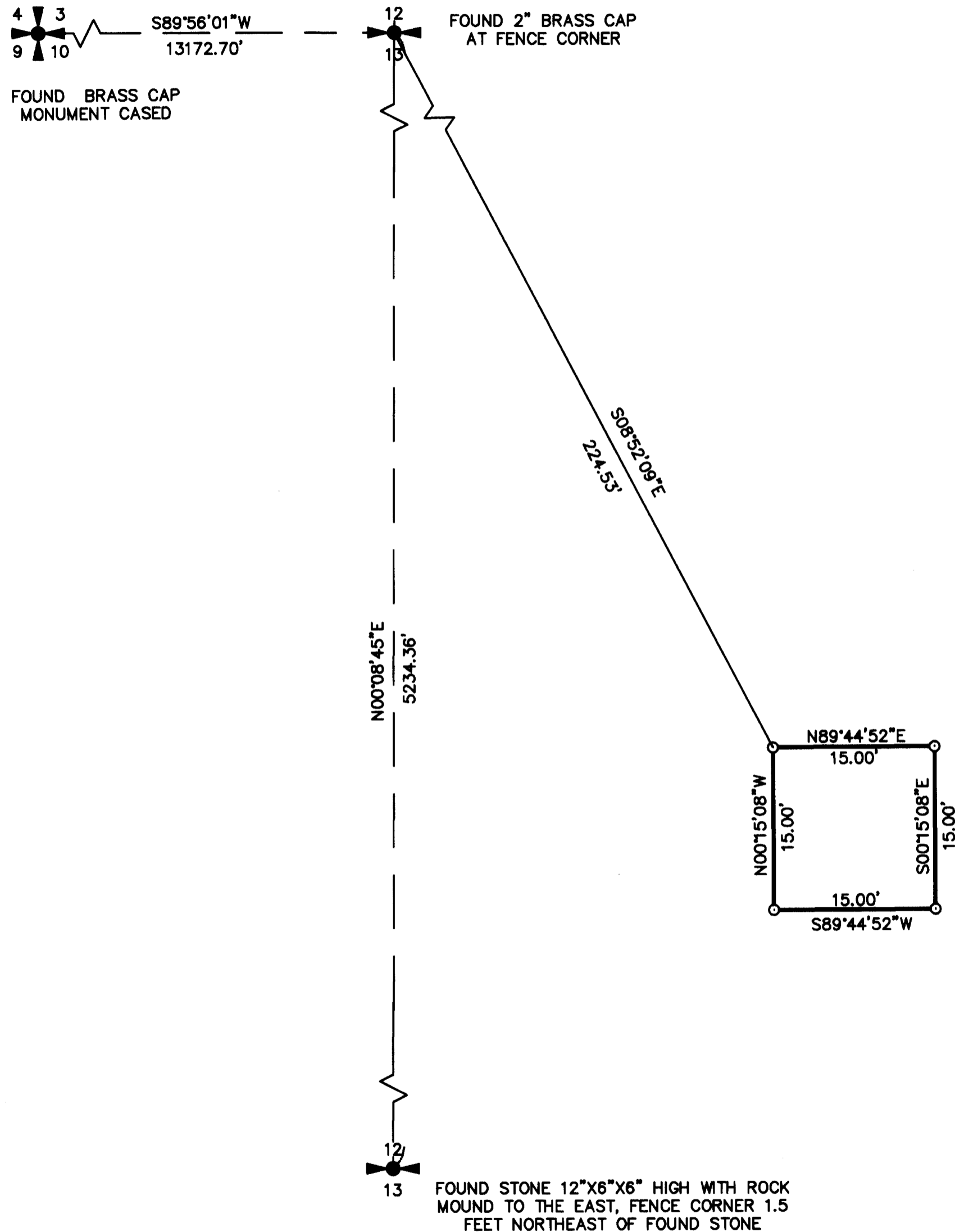

VICINITY SKETCH
NOT TO SCALE

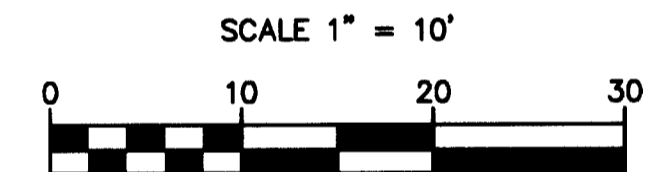

BASIS OF BEARING
GEODETIC NORTH AS DERIVED BY RTK GPS
EQUIPMENT USED
A THREE-SECOND TOTAL STATION
TOPCON RTK GPS

LEGEND

- = SET 5/8" x 30" REBAR
W/ YELLOW PLASTIC CAP
MARKED "STRATTON 1111"
- = FOUND AS INDICATED

RECEIVED BY
Morrow County Surveyor
Date JAN 4 2010
Rec'd By SKB
No. 1561-C

SURVEYOR'S NARRATIVE

THE PURPOSE OF THIS SURVEY IS TO ESTABLISH A LEASE BOUNDARY FOR A COMMUNICATION SITE. THIS CERTIFICATE OF SURVEY DOES NOT CREATE A SEPARATE PARCEL.

REGISTERED
PROFESSIONAL
LAND SURVEYOR

OREGON
JULY 22, 1977
ROBERT H. STRATTON
1111
RENEWAL JUNE 30, 2010

SURVEY FOR

U.S. Cellular
RHEA CREEK
SITE # 385405

INDEX			
1/4	SEC	T.	R.
	12	1 S	24E

STRATTON SURVEYING & MAPPING, PC
7525 W. DESCHUTES PL. UNIT 1C
KENNEWICK, WA 99336
(509) 735-7364
FAX: (509) 735-6560
stratton@strattonsurvey.com

4298-2 RS1.DWG	© 2009
DATE: 12/02/09	SHT. 1 OF 1
DRAWN BY: SL	JOB # 4298-2