

CERTIFICATE OF SURVEY

S.E. ¼ OF SEC. 4, T.1 S., R.24 E., W.M.

MORROW COUNTY, OREGON

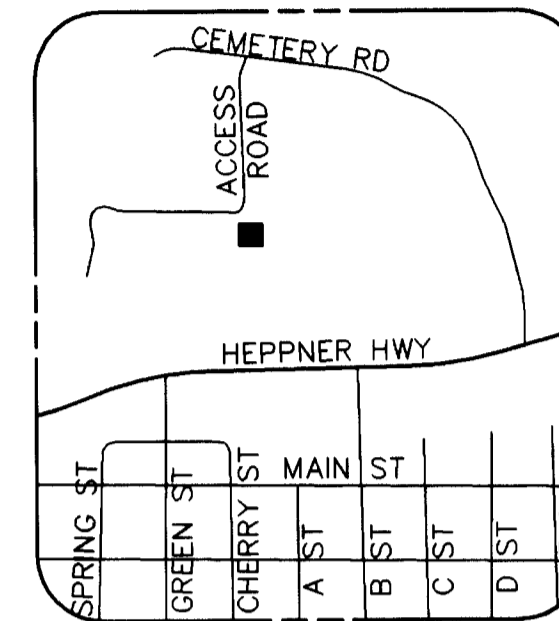

VICINITY SKETCH
NOT TO SCALE

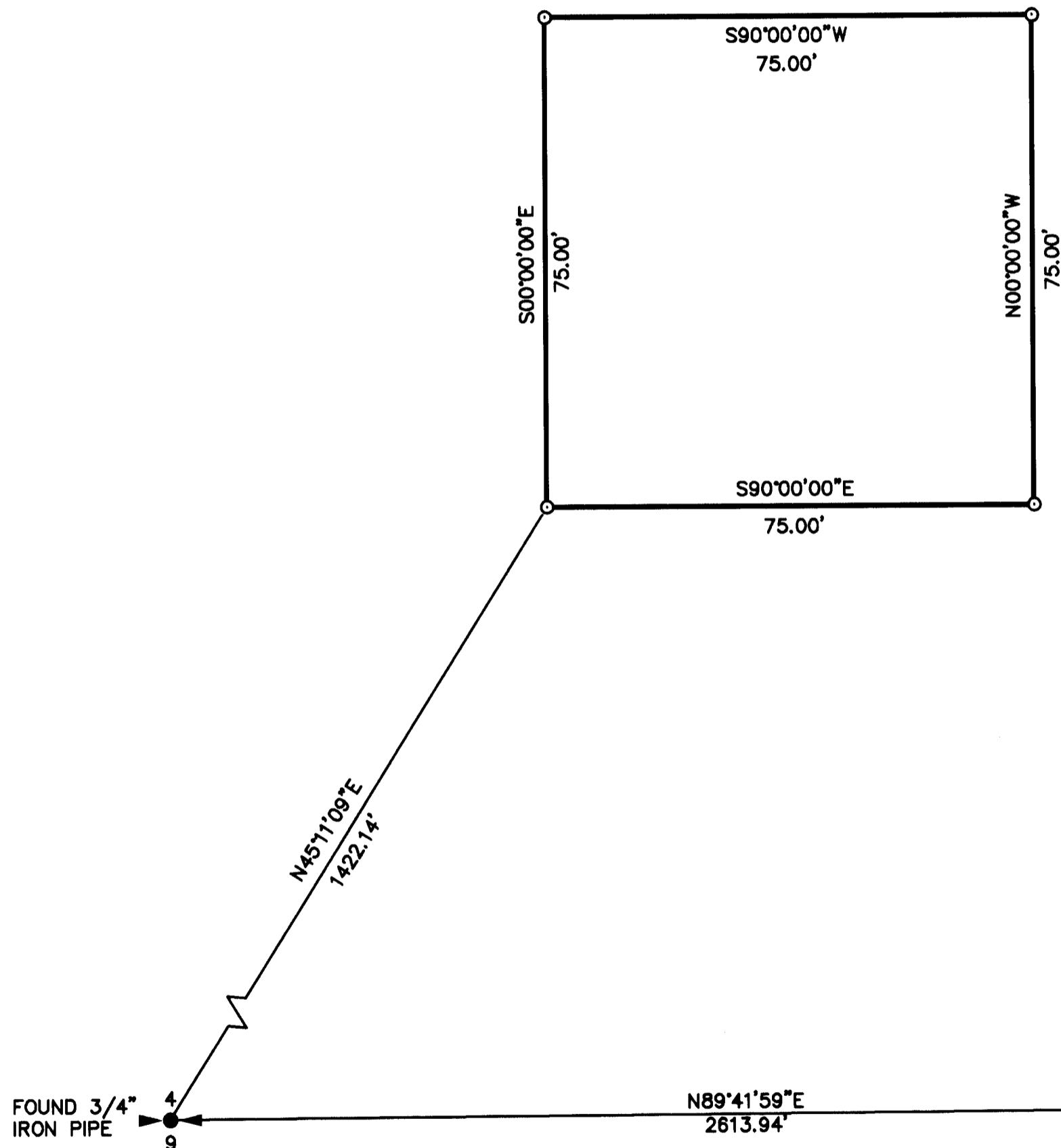

FOUND BRASS CAP
IN MONUMENT CASE

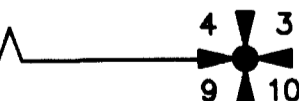

FOUND 3/4" IRON PIPE

N89°41'59"E
2613.94'

SCALE 1" = 20'



BASIS OF BEARING
GEODETIC NORTH AS DERIVED BY RTK GPS
EQUIPMENT USED
A THREE-SECOND TOTAL STATION
TOPCON RTK GPS

LEGEND

- = SET 5/8" x 30" REBAR W/ YELLOW PLASTIC CAP MARKED "STRATTON 1111"
- = FOUND AS INDICATED

RECEIVED
Morrow County Surveyor
Date JAN 04 2010
Rec'd By SKB
No. 1560-C

SURVEYOR'S NARRATIVE

THE PURPOSE OF THIS SURVEY IS TO ESTABLISH A LEASE BOUNDARY FOR A COMMUNICATION SITE. THIS CERTIFICATE OF SURVEY DOES NOT CREATE A SEPARATE PARCEL.

REGISTERED
PROFESSIONAL
LAND SURVEYOR
Robert H. Stratton
OREGON
JULY 23, 1977
ROBERT H. STRATTON
1111
RENEWAL JUNE 30, 2010

SURVEY FOR

★ U.S. Cellular
IONE CEMETERY
SITE # 385405

INDEX

¼ ¼	SEC	T.	R.
	4	1 S	24E

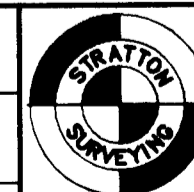

STRATTON SURVEYING & MAPPING, PC
7525 W. DESCHUTES PL. UNIT 1C
KENNEWICK, WA 99336
(509) 735-7364
FAX: (509) 735-6560
stratton@strattonsurvey.com

4298RS1.DWG	© 2009
DATE: 12/01/09	SHT. 1 OF 1
DRAWN BY: SL	JOB # 4298