

CERTIFICATE OF SURVEY

S.W. ¼ OF THE S.E. ¼, SEC. 32, T.1 N., R.25 E., W.M.

MORROW COUNTY, OREGON

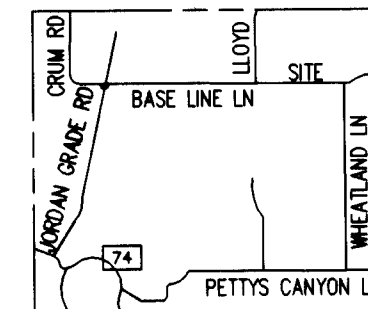

VICINITY SKETCH
NOT TO SCALE



OVERVIEW

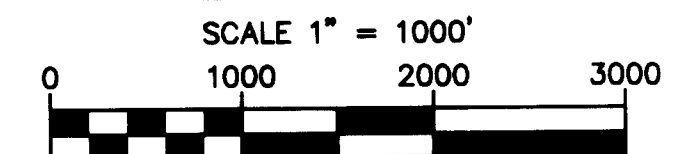

BASIS OF BEARING
GEODETIC NORTH AS DERIVED BY RTK GPS
EQUIPMENT USED
A THREE-SECOND TOTAL STATION
TOPCON RTK GPS

LEGEND

- = SET 5/8" x 30" REBAR W/ YELLOW PLASTIC CAP MARKED "STRATTON 1111"
- = FOUND AS INDICATED
- BPA = BONNEVILLE POWER ADMINISTRATION
- (M) = MEASURED
- (R) = RECORD
- RS# 1 = RECORD SURVEY NO. D 875 K
- RS# 2 = PARTION PLAT 1997-10

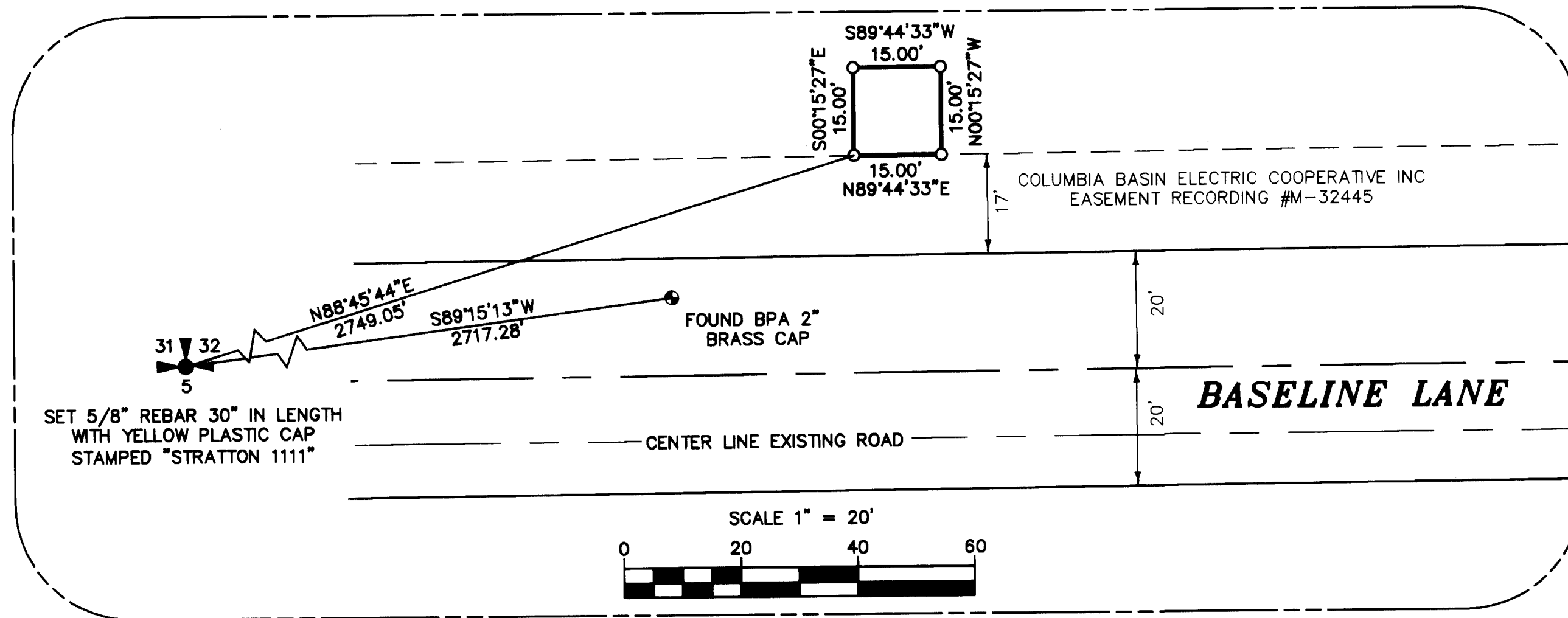

SITE DETAIL

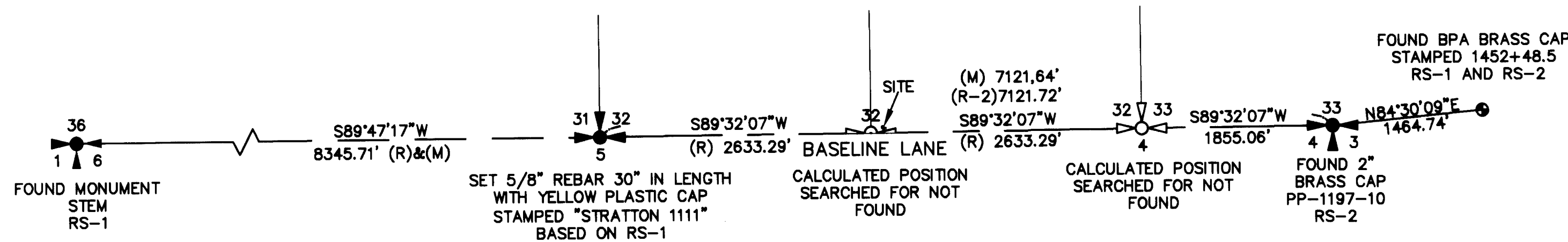

SURVEYOR'S NARRATIVE

THE PURPOSE OF THIS SURVEY IS TO ESTABLISH A LEASE BOUNDARY FOR A COMMUNICATION SITE. THIS CERTIFICATE OF SURVEY DOES NOT CREATE A SEPARATE PARCEL.

RECEIVED IN
Morrow County Survey
Date Nov 20, 2009
Rec'd By SJD
1555-C

REGISTERED
PROFESSIONAL
LAND SURVEYOR
Robert H. Stratton
OREGON
JULY 22, 1977
ROBERT H. STRATTON
1111
RENEWAL JUNE 30, 2010

SURVEY FOR
U.S. Cellular
IONE BASELINE
SITE # 385405

INDEX		¼	SEC	T.	R.
		32	1 N	25E	

STRATTON SURVEYING & MAPPING, PC
7525 W. DESCHUTES PL. UNIT 1C
KENNEWICK, WA 99336
(509) 735-7364
FAX: (509) 735-6560
stratton@strattonsurveying.com

4298-1RS1.DWG	© 2009
DATE: 11/18/09	SHT. 1 OF 1
DRAWN BY: SL	JOB # 4298