

**CITY OF IRRIGON**

THE ACCOMPANYING PLAT IS HEREBY APPROVED BY THE UNDERSIGNED DATED THIS 17 DAY OF June, 2009.

*James D. Day* MAYOR  
*Amy Sandy* CHAIRMAN, PLANNING COMMISSION

**MORROW COUNTY COURT**

THIS IS TO CERTIFY THAT THE ACCOMPANYING PLAT IS APPROVED FOR FILING AND RECORDING IN THE "RECORD OF TOWN PLATS" OF MORROW COUNTY, OREGON BY THE UNDERSIGNED AND BY IT'S ORDER. DATED THIS 17 DAY OF June, 2009.

*Heaven Pea* COMMISSIONER  
*Kim Sandberg* COMMISSIONER  
*Ken A. Guel* COMMISSIONER  
*Terry K. Sallman* COUNTY JUDGE

**ASSESSOR & TAX COLLECTOR**

WE, THE ASSESSOR AND TAX COLLECTOR OF MORROW COUNTY, OREGON, DO HEREBY CERTIFY THAT WE HAVE EXAMINED THE TAX RECORDS MONIES DUE FOR STATE AND COUNTY TAXES, AND ASSESSMENTS THAT COULD CONSTITUTE A LIEN ON SAID LAND HAVE BEEN PAID, AND WE HEREBY APPROVE SAID PLAT. DATED THIS 17 DAY OF June, 2009.

*Jeff Paul* ASSESSOR  
*Jeff Paul* TAX COLLECTOR

**MORROW COUNTY CLERK**

STATE OF OREGON  
COUNTY OF MORROW

I HEREBY CERTIFY THAT THE WITHIN INSTRUMENT WAS RECEIVED AND FILED FOR RECORD ON THE 18 DAY OF June, 2009 A.D. AT 4:29:04 O'CLOCK A.M. AND RECORDED AS FILE NO. 2009-24043

MORROW COUNTY CLERK

DEPUTY

**IRRIGATION APPROVAL**

WEST EXTENSION IRRIGATION DISTRICT APPROVED THIS 1st DAY OF June, 2009.

*Larry Bridgewater* MANAGER

**OWNER'S DEDICATION**

I, THE OWNER OF THE LAND SHOWN ON THIS PLAT, HEREBY DECLARE THAT I HAVE CAUSED THIS REPLAT TO BE PREPARED.

*Kirk A. Meyer* KIRK A. MEYER  
*Nancy C. Meyer* NANCY C. MEYER

ON THIS 15th DAY OF May, 2009 THE ABOVE INDIVIDUALS APPEARED PERSONALLY BEFORE ME AND ARE KNOWN TO ME TO BE THE IDENTICAL INDIVIDUALS WHO EXECUTED THIS PLAT AND ACKNOWLEDGED THAT THEY DID SO FREELY AND VOLUNTARILY BEFORE ME.

*Jim L. Payne* NOTARY PUBLIC FOR STATE OF OREGON

PRINTED NAME *Jim L. Payne*  
COMMISSION NO. 196657  
MY COMMISSION EXPIRES 10/19/2010

FOUND 5/8" REBAR IN PIPE 1.0' DEEP (HELD)  
24 1338.26'  
25 S89°42'47"W

**SURVEYOR'S NARRATIVE**

THE PURPOSE OF THIS SURVEY IS TO COMBINE FOUR LOTS INTO ONE BUILDING SITE. WE USED GPS RTK SURVEY TO LOCATE ALL THE PINS THAT WE COULD FIND THAT WERE PERTINENT TO THIS SURVEY. THE PLAT OF IRRIGON IS SET UP FROM THE SOUTH AND WEST LINES OF THE SOUTHEAST QUARTER OF THE SECTION. I HELD THE SOUTHEAST SECTION CORNER, THE MONUMENTS AT IDAHO AND FIRST, OREGON AND FIRST, WASHINGTON AND FIRST, THE NORTHWEST CORNER OF ISOM REPLAT, AND A PIN ON THE NORTH LINE OF SHAFER ADDITION.

**COUNTY SURVEYOR**

I, *Robert H. Stratton*, DO CERTIFY THAT I HAVE EXAMINED THE ACCOMPANYING PLAT, THAT IT COMPLIES WITH THE LAWS OF THE STATE OF OREGON WITH REFERENCE TO THE FILING AND RECORDING OF SUCH PLATS, AND I THEREFORE APPROVE SAID PLAT FOR THE APPROVAL OF THE COUNTY COURT OF MORROW COUNTY, OREGON.

DATED THIS 3 DAY OF June, 2009.

*Robert H. Stratton*  
MORROW COUNTY SURVEYOR

**NOTES**

I DO CERTIFY THAT THIS IS A TRUE AND EXACT COPY OF THE ORIGINAL MEYER'S REPLAT AS FILED FOR KIRK A. MEYER AND NANCY C. MEYER IN MORROW COUNTY, OREGON.

*Robert H. Stratton*  
ROBERT H. STRATTON, PLS 1111

**LEGEND**

- = SET 5/8" x 30" REBAR W/ YELLOW PLASTIC CAP MARKED "STRATTON 1111"
- = FOUND AS INDICATED
- B.O.B. = BASIS OF BEARING
- (M) = MEASURED
- (R1) = SHAFER ADDITION, REPLAT OF BLOCK 34, RECORDED UNDER AF# 123117
- (C) = CALCULATED
- (P) = PLAT OF IRRIGON
- GDE = 5/8" REBAR, SET BY G. DENNIS EDWARDS LS# 951
- RRS = RAILROAD SPIKE
- IR = 1/2" IRON ROD
- - - = FENCE

**MEYER'S REPLAT**

REPLAT OF LOTS 1, 2, 3, AND 4 OF BLOCK 32  
N.E. 1/4 OF THE S.E. 1/4, SEC. 24, T.5 N., R.26 E., W.M.

CITY OF IRRIGON  
MORROW COUNTY, OREGON

**DESCRIPTION**

LOTS 1, 2, 3, AND 4, BLOCK 32 OF THE PLAT OF IRRIGON, MORROW COUNTY, OREGON.

QUARTER CORNER CALCULATED PER R1

18.48'(R1) 240' 19  
S00°07'56"E

FOUND B.L.M. BRASS CAP IN MONUMENT CASE (HELD)

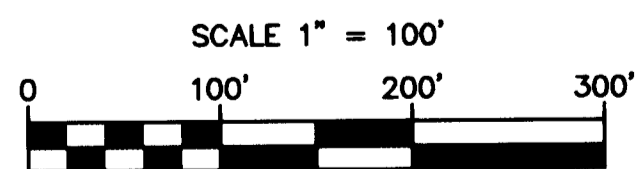
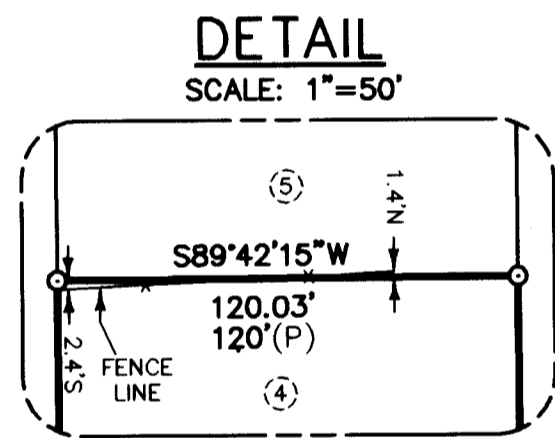
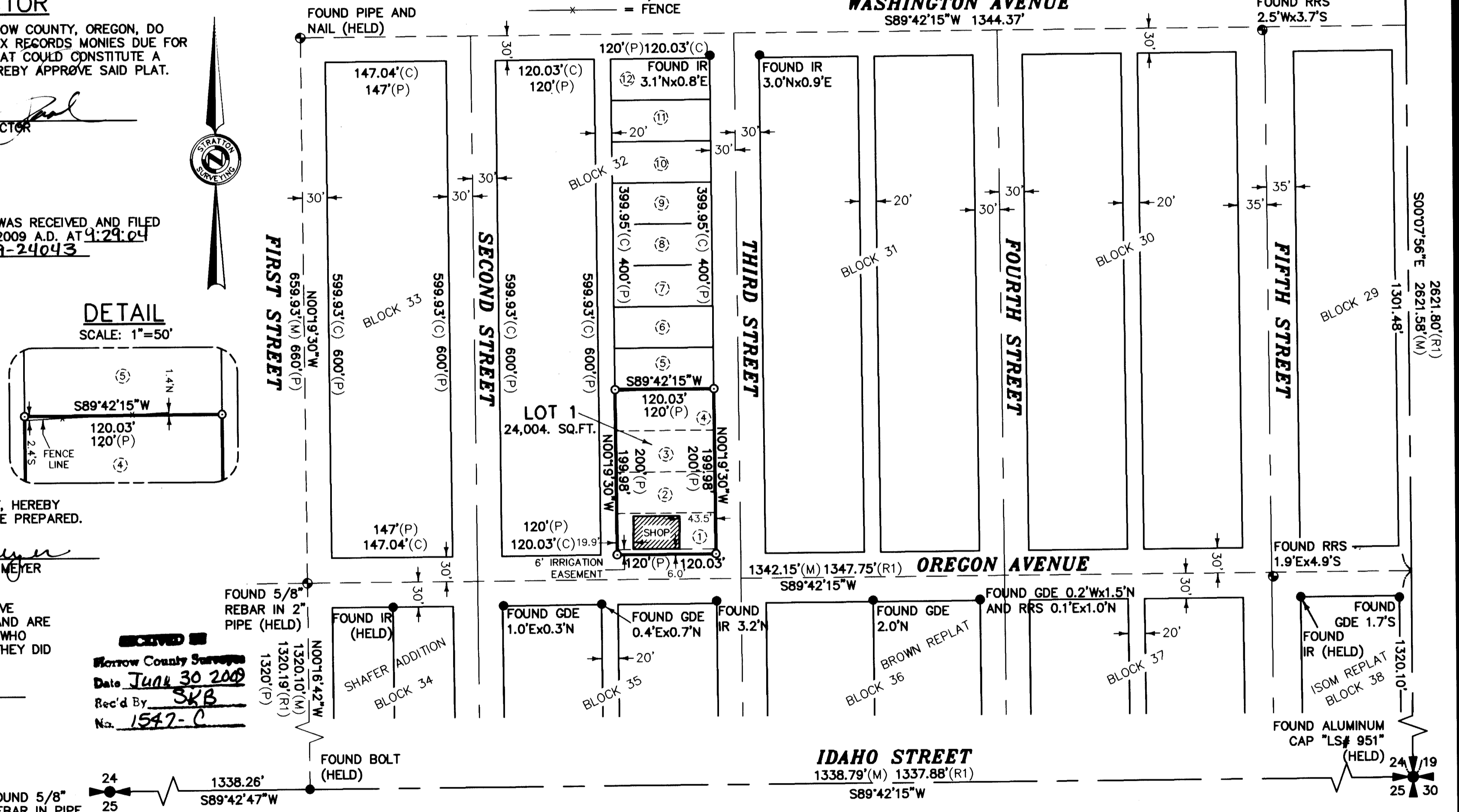

**BASIS OF BEARING**  
GEODETIC NORTH AS DERIVED FROM RTK GPS  
**EQUIPMENT USED**  
A THREE-SECOND TOTAL STATION

REGISTERED PROFESSIONAL LAND SURVEYOR  
*Robert H. Stratton*  
OREGON JULY 22, 1977  
ROBERT H. STRATTON 1111  
RENEWAL JUNE 30, 2010

**SURVEY FOR**

**KIRK MEYER**

**INDEX**

1/4	1/4	SEC	T.	R.
		24	5 N	26E

**STRATTON SURVEYING & MAPPING, PC**  
7525 W. DESCHUTES PL. UNIT 1C  
KENNEWICK, WA 99336  
(509) 735-7364  
FAX: (509) 735-6560  
stratton@strattonsurvey.com

4230RS1.DWG © 2009  
DATE: 5/5/09 SH.T. 1 OF 1  
DRAWN BY: DA JOB # 4230