

T 5 N
T 4 N 4 3

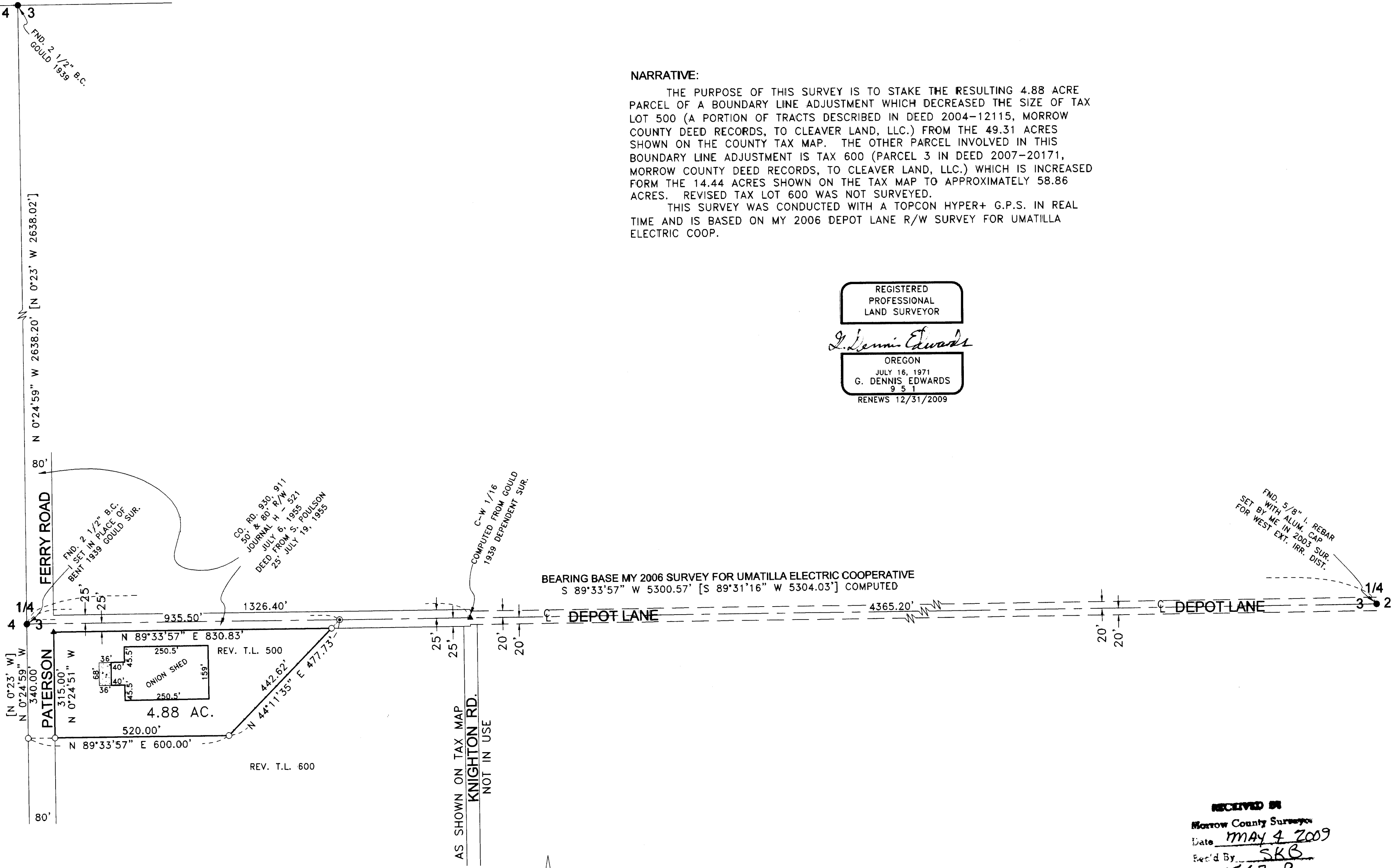

NARRATIVE:

THE PURPOSE OF THIS SURVEY IS TO STAKE THE RESULTING 4.88 ACRE PARCEL OF A BOUNDARY LINE ADJUSTMENT WHICH DECREASED THE SIZE OF TAX LOT 500 (A PORTION OF TRACTS DESCRIBED IN DEED 2004-12115, MORROW COUNTY DEED RECORDS, TO CLEAVER LAND, LLC.) FROM THE 49.31 ACRES SHOWN ON THE COUNTY TAX MAP. THE OTHER PARCEL INVOLVED IN THIS BOUNDARY LINE ADJUSTMENT IS TAX 600 (PARCEL 3 IN DEED 2007-20171, MORROW COUNTY DEED RECORDS, TO CLEAVER LAND, LLC.) WHICH IS INCREASED FROM THE 14.44 ACRES SHOWN ON THE TAX MAP TO APPROXIMATELY 58.86 ACRES. REVISED TAX LOT 600 WAS NOT SURVEYED.

THIS SURVEY WAS CONDUCTED WITH A TOPCON HYPER+ G.P.S. IN REAL TIME AND IS BASED ON MY 2006 DEPOT LANE R/W SURVEY FOR UMATILLA ELECTRIC COOP.

REGISTERED
PROFESSIONAL
LAND SURVEYOR

G. Dennis Edwards

OREGON
JULY 16, 1971
G. DENNIS EDWARDS
9 5 1
RENEWS 12/31/2009

- LEGEND:**
- MONUMENT FOUND AS NOTED
 - ▲ FND. RR SPIKE, SET BY ME IN 2006 SURVEY FOR UMATILLA ELECTRIC COOPERATIVE
 - SET 5/8"X30" IRON REBAR WITH PLASTIC CAP #951
 - SET PK NAIL
 - [000] OF RECORD, GOULD 1939 DEPENDENT RESURVEY

AS SHOWN ON TAX MAP
KNIGHTON RD.
NOT IN USE

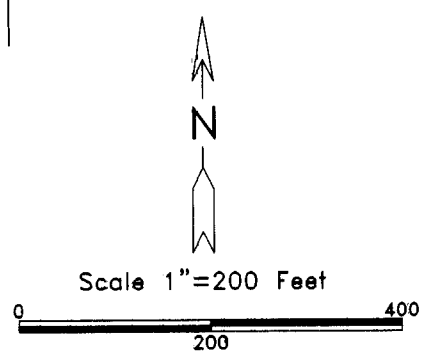

RECEIVED IN
Morrow County Surveyor
Date MAY 4 2009
Rec'd By SKB
1543-C

SURVEY FOR CLEAVER FARMING, LLC
IN SW 1/4 SECTION 3, T 4 N, R 26 E,
W.M., MORROW COUNTY, OREGON
04/08/2009 JOB# S0712203B
EDWARDS SURVEYING P.O. BOX 763
541-567-3336 HERMISTON, OREGON 97838
DRAWN BY JMC