

**SURVEYOR'S NARRATIVE:**

THE PURPOSE OF THIS SURVEY IS TO STAKE LOTS ONE THROUGH SIX, BLOCK 25, TOWN OF IRRIGON SO A FENCE CAN BE BUILT ALONG THE NORTH LINE.

I BASED THE BEARINGS ON MY PLAT OF "VILLEGAS REPLAT" IN BLOCK 41 AND RETRACED THE PLAT OF "IRRIGON" FROM THE FOUND MONUMENTS AS SHOWN TO ESTABLISH THE CORNERS OF THIS TRACT WHICH IS DESCRIBED IN A DEED TO JERRY AND KATHLEEN STREET RECORDED ON M-2006-17235.

THIS SURVEY WAS CONDUCTED WITH A TOPCON HIPER+ G.P.S. IN REAL TIME KINEMATIC.

REGISTERED  
PROFESSIONAL  
LAND SURVEYOR

*G. Dennis Edwards*

OREGON  
JULY 16, 1971  
G. DENNIS EDWARDS  
9 5 1  
RENEWS 12/31/2009

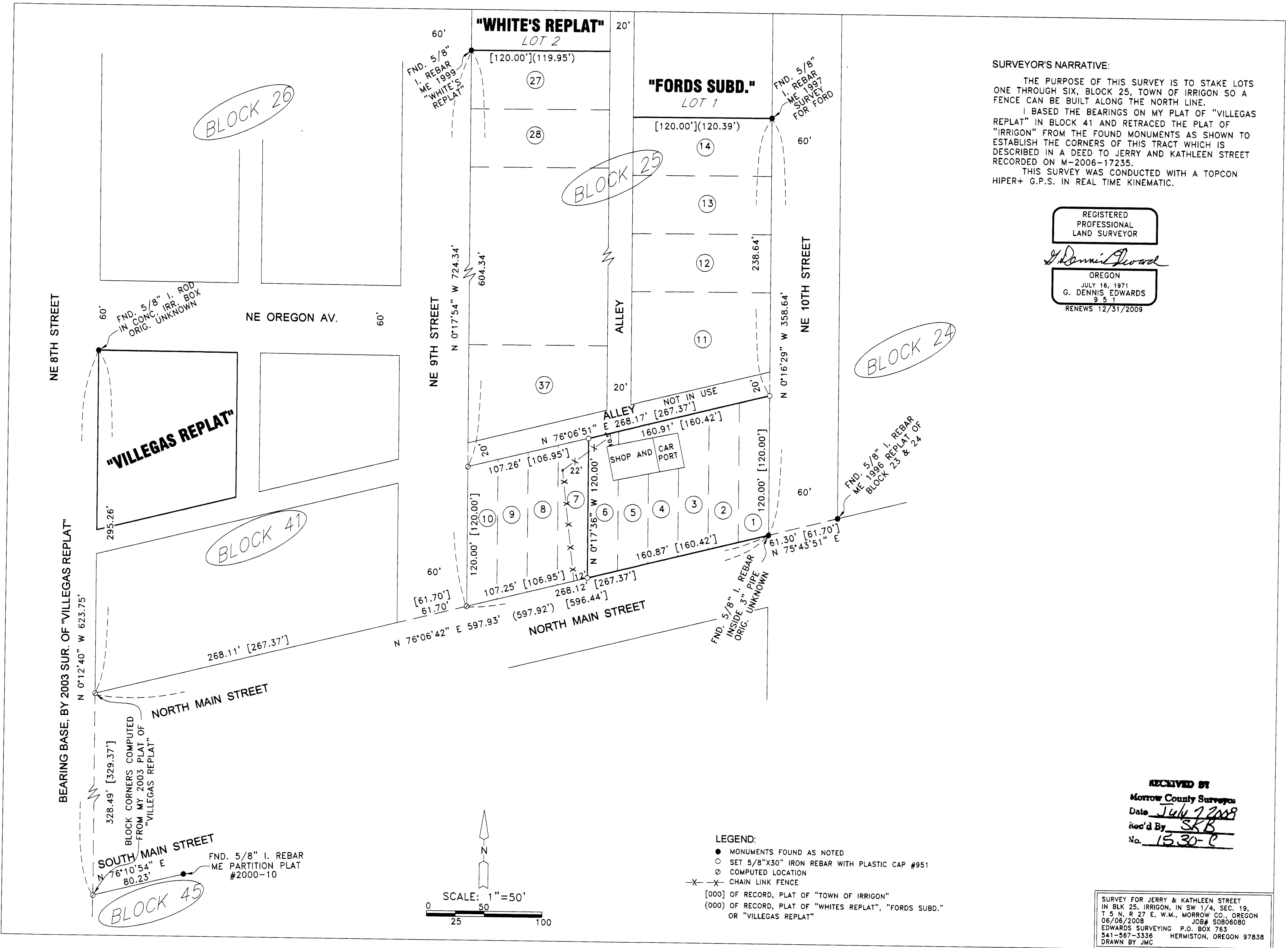

RECEIVED BY  
Morrow County Surveyors  
Date July 7 2008  
rec'd By SKB  
No. 1530-C

- LEGEND:**
- MONUMENTS FOUND AS NOTED
  - SET 5/8"X30" IRON REBAR WITH PLASTIC CAP #951
  - ⊙ COMPUTED LOCATION
  - X- CHAIN LINK FENCE
  - [000] OF RECORD, PLAT OF "TOWN OF IRRIGON"
  - (000) OF RECORD, PLAT OF "WHITES REPLAT", "FORDS SUBD." OR "VILLEGAS REPLAT"

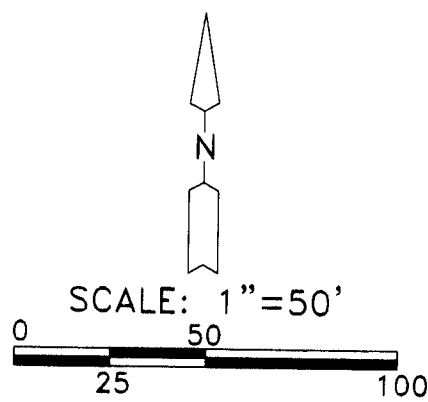

SURVEY FOR JERRY & KATHLEEN STREET  
IN BLK 25, IRRIGON, IN SW 1/4, SEC. 19,  
T 5 N, R 27 E, W.M., MORROW CO., OREGON  
06/06/2008 JOB# S0806080  
EDWARDS SURVEYING P.O. BOX 763  
541-567-3336 HERMISTON, OREGON 97838  
DRAWN BY JMC