

PARTITION PLAT No. 2007 - 15
Morrow County, Oregon LP-N- 381
Township 4 North, Range 26 East, W.M., Section 6
 Including
Township 4 North, Range 25 East, W.M., Section 1
 For:
Port of Morrow
P.O. Box 200, #2 Marine Drive
Boardman, Oregon 97818

PROPERTY DESCRIPTION:

The property being partitioned is a Portion of Property described in the Morrow County Deed Records Microfilm M - 1165 as:
 Section 6 of Township 4 North, Range 26, East of the Willamette Meridian, Morrow County, Oregon.
 Including a Portion of Property described in the Morrow County Deed Records Book 67 Page 419 as:
 Section 1 of Township 4 North, Range 25, East of the Willamette Meridian, Morrow County, Oregon.

APPROVALS:

I certify that I have examined and approved this Partition Plat on this 11th day of Dec, 2007

John A. Cooper
 Morrow County Surveyor

I certify that I have examined and approved this Partition Plat on this 10th day of December, 2007

Christina Moore
 Morrow County Planning Director

I certify that I have examined and approved this Partition Plat on this 11th day of December, 2007

Sandi Patton, Deputy
 Morrow County Tax Assessor

I certify that I have examined and approved this Partition Plat on this 11th day of December, 2007

Sandi Patton, Deputy
 Morrow County Tax Collector

Morrow County Clerk
 Recording Information

STATE OF OREGON
 County of Morrow

I certify that this instrument was received and recorded in the book of records of said county. SS }
 Bobbi Childers,
 Morrow County Clerk

by: *Bobbi Childers* Deputy.

DOC #: 2007-20924
 RCPT: 12/14/07 2:24PM

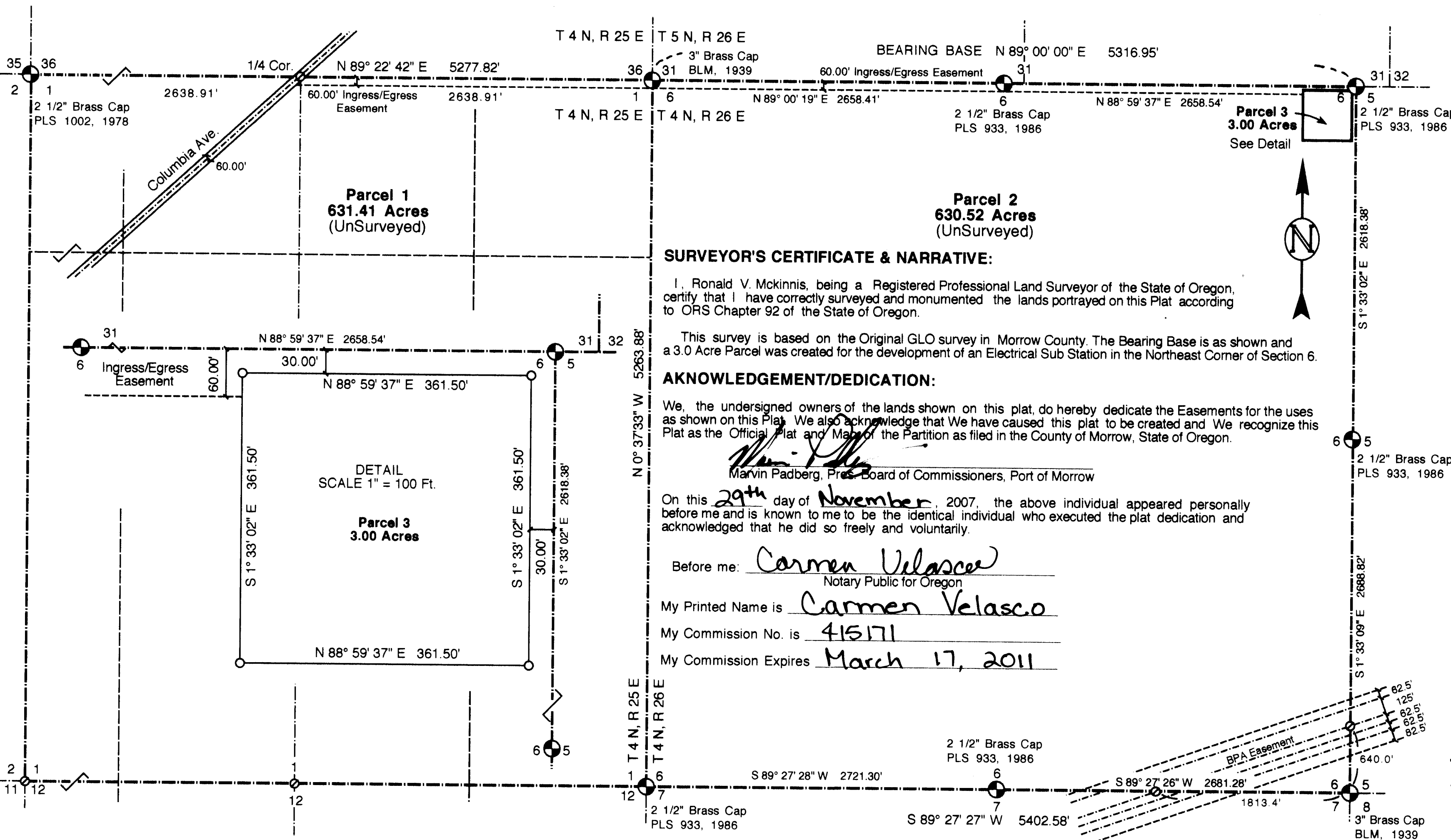
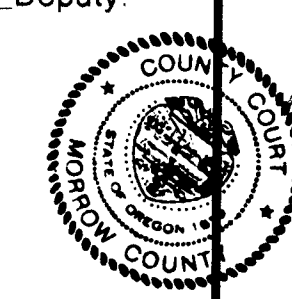

SURVEYOR'S CERTIFICATE & NARRATIVE:

I, Ronald V. McKinnis, being a Registered Professional Land Surveyor of the State of Oregon, certify that I have correctly surveyed and monumented the lands portrayed on this Plat according to ORS Chapter 92 of the State of Oregon.

This survey is based on the Original GLO survey in Morrow County. The Bearing Base is as shown and a 3.0 Acre Parcel was created for the development of an Electrical Sub Station in the Northeast Corner of Section 6.

ACKNOWLEDGEMENT/DEDICATION:

We, the undersigned owners of the lands shown on this plat, do hereby dedicate the Easements for the uses as shown on this Plat. We also acknowledge that We have caused this plat to be created and We recognize this Plat as the Official Plat and Map of the Partition as filed in the County of Morrow, State of Oregon.

Marvin Padberg
 Marvin Padberg, Pres. Board of Commissioners, Port of Morrow

On this 29th day of November, 2007, the above individual appeared personally before me and is known to me to be the identical individual who executed the plat dedication and acknowledged that he did so freely and voluntarily.

Before me: *Carmen Velasco*
 Notary Public for Oregon

My Printed Name is Carmen Velasco

My Commission No. is 415171

My Commission Expires March 17, 2011

LEGEND

- ⊙ Found Section Corner
- Set 5/8" x 30" Rebar W/ Plastic Cap, PLS #2431
- ⊙ CALCULATED POINT - Not Set
- SECTION LINES
- PARTITION BOUNDARIES
- ✕ FOUND FENCE LINES

I, Ronald V. McKinnis do hereby certify that this is a true and exact copy of the Original Plat as filed for Port of Morrow in Morrow County

Ronald V. McKinnis

RECEIVED BY
 Morrow County Surveyor
 Date DEC 12, 2007
 Rec'd By SKB
 No. 1518-C

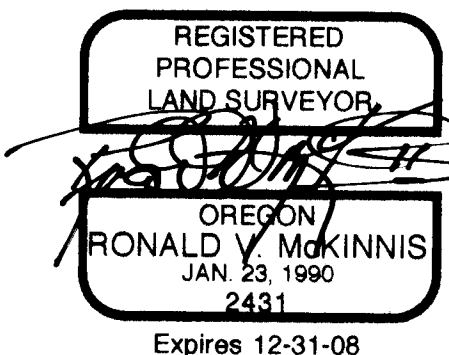

SCALE 1" = 600 Ft.
 September, 2007

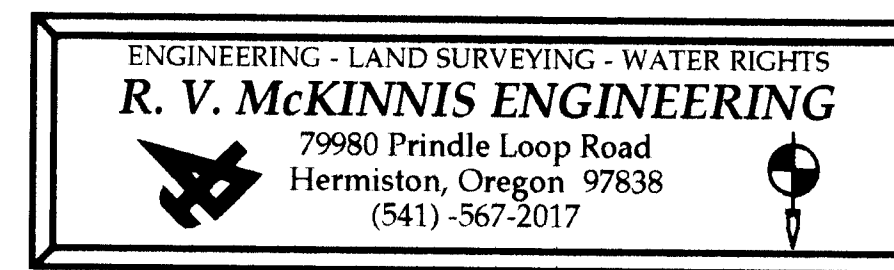

Rev. 11-29-07