

# PARTITION PLAT 2007-14

A REPLAT OF PARCEL 1 OF PARTITION PLAT 2006-16  
IN BLOCK 15W IN NW 1/4, SEC. 25, T 5 N, R 26 E,  
W.M., MORROW COUNTY, OREGON

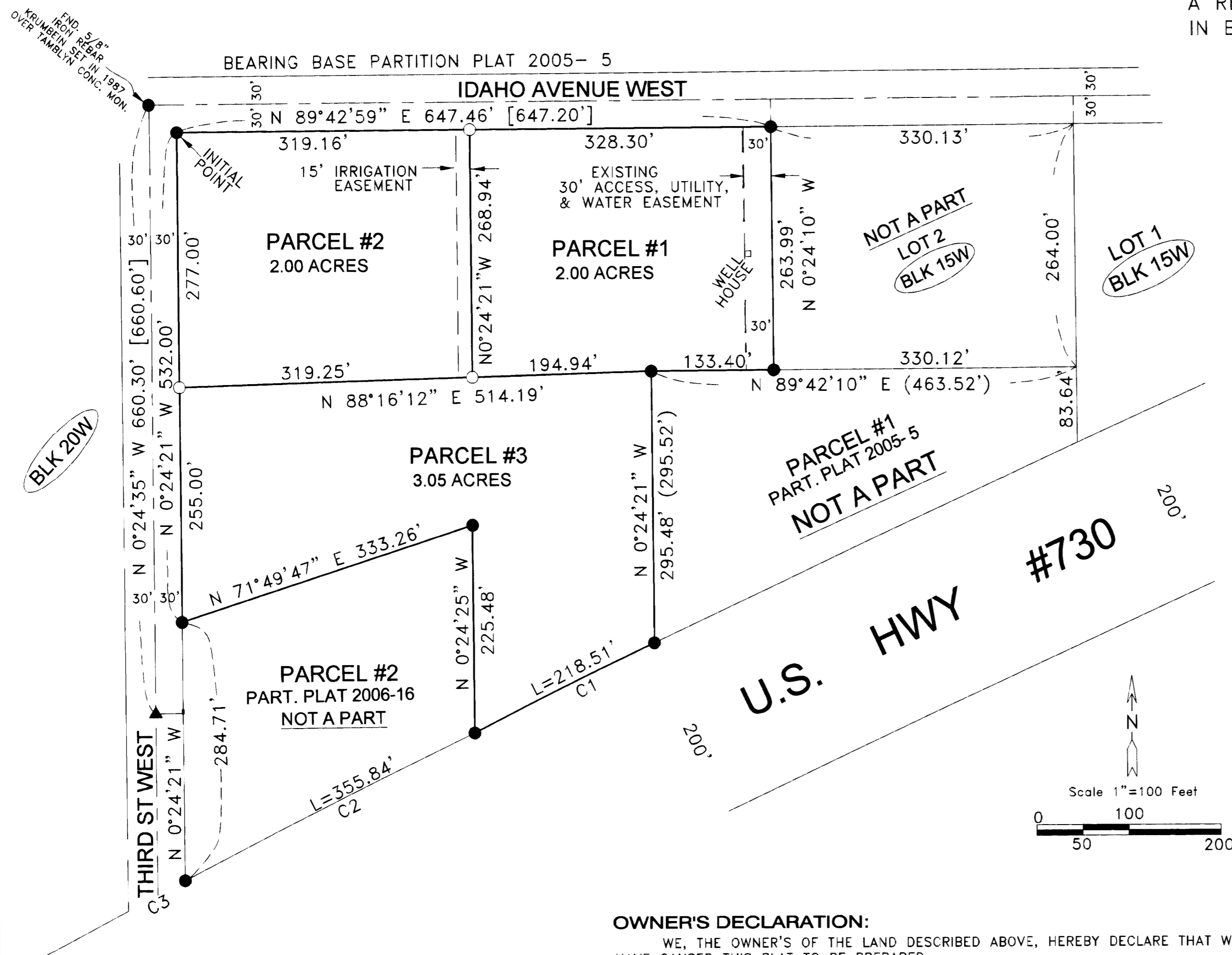

### SURVEYOR'S CERTIFICATE & NARRATIVE:

I, G. DENNIS EDWARDS AM A REGISTERED SURVEYOR OF THE STATE OF OREGON, AND HAVE MARKED WITH PROPER MONUMENTS THE LAND SHOWN ON THIS PLAT. I SURVEYED THIS TRACT IN PARTITION PLAT 2006-16.  
DESCRIPTION: PARCEL ONE, PARTITION PLAT 2006-16, IN BLOCK 15W, IN NW 1/4 OF SECTION 25, TOWNSHIP 5 NORTH, RANGE 26 EAST, WILLAMETTE MERIDIAN, MORROW COUNTY, OREGON.  
CONTAINING 7.05 ACRES.

REGISTERED  
PROFESSIONAL  
LAND SURVEYOR  
*G. Dennis Edwards*  
OREGON  
JULY 16, 1971  
G. DENNIS EDWARDS  
RENEWS 12/31/2007

### APPROVALS:

#### MORROW COUNTY SURVEYOR:

*John A. Long* 5 Dec 2007  
COUNTY SURVEYOR DATE

#### MORROW COUNTY PLANNING DEPARTMENT:

*Charles J. Lane* 12/5/2007  
DIRECTOR DATE

#### WEST EXTENSION IRRIGATION DISTRICT:

*Beverly J. Bridgewater* 11/21/07  
MANAGER DATE

#### MORROW COUNTY ASSESSOR AND TAX COLLECTOR:

I HEREBY CERTIFY THAT ALL TAXED AND ASSESSMENTS AGAINST THE LAND DESCRIBED HERE ON HAVE BEEN PAID IN FULL THIS 5<sup>th</sup> DAY OF December, 2007, A.D.

*Greg Sweek by Becky Tallis*  
ASSESSOR & TAX COLLECTOR

STATE OF OREGON }  
COUNTY OF MORROW } SS

I HEREBY CERTIFY THAT THE WITHIN INSTRUMENT WAS RECEIVED AND FILED FOR RECORD ON THE 5<sup>th</sup> DAY OF November, 2007, A.D. AT 12:27 O'CLOCK P.M. AND RECORDED AS FILE NO. 2007-20886

MORROW COUNTY CLERK \_\_\_\_\_

DEPUTY \_\_\_\_\_

### LEGEND:

- FND. 5/8" IRON REBAR SET BY ME IN PART. PLATS 2005-5 OR 2006-16, UNLESS NOTED OTHERWISE
- SET 5/8"x30" IRON REBAR WITH PLASTIC CAP #951
- ▲ FND. R.R. SPIKE, ME 1996 SURVEY FOR WISE
- (000) OF RECORD, PARTITION PLAT 2005-5
- [000] OF RECORD, TAMBLYN'S 1935 PLAT OF SEC. 25

### CURVE TABLE

#	RADIUS	ARC	CHORD	Δ
C1	15,378.87'	218.51'	N 63°45'49" E 218.51'	0°48'51"
C2	15,378.87'	355.84'	N 62°42'32" E 355.84'	1°19'33"
C3	15,378.87'	67.66'	N 61°55'04" E 67.66'	0°15'08"

### OWNER'S DECLARATION:

WE, THE OWNER'S OF THE LAND DESCRIBED ABOVE, HEREBY DECLARE THAT WE HAVE CAUSED THIS PLAT TO BE PREPARED.  
WE HEREBY DEDICATE A 15 FOOT IRRIGATION EASEMENT ALONG THE EAST LINE OF PARCEL 2 FOR THE USE OF PARCELS 2 AND 3.

CECIL W. ROCK

ORA D. ROCK

RECEIVED BY  
Morrow County Surveyor  
Date DEC 12, 2007  
Rec'd By SKB  
No. 1517-C

STATE OF OREGON }  
COUNTY OF \_\_\_\_\_ }  
BEFORE ME ON THIS 5<sup>th</sup> DAY OF December, 2007  
APPEARED CECIL W. ROCK AND ORA D. ROCK  
AND ACKNOWLEDGED THE FOREGOING DEDICATION

NOTARY PUBLIC FOR OREGON  
*Cynthia Kennedy*  
PRINTED NAME  
COMMISSION NO. 420063  
MY COMMISSION EXPIRES August 7, 2011

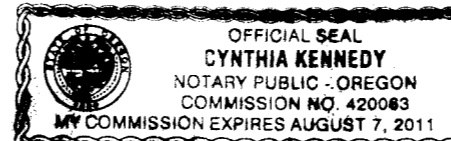

THIS IS AN EXACT COPY: *G. Dennis Edwards*  
G. DENNIS EDWARDS

JOB# S0606098A  
EDWARDS SURVEYING P.O. BOX 763  
541-567-3336 HERMISTON, OREGON 97838  
DRAWN BY NJF/JMC