

# BOUNDARY SURVEY

SITUATED IN THE  
SOUTH 1/2 OF SECTION 18, T.3 S., R.23 E., W.M  
MORROW COUNTY, STATE OF OREGON

SURVEYED: FEBRUARY 9, 2007  
JOB NO. 11517  
SCALE 1" = 100'

BY: CHASE, JONES & ASSOCIATES, INC.  
716 S.E. 11TH AVENUE  
PORTLAND, OREGON 97214  
PHONE: 503-228-9844

$\Delta=19^{\circ}22'52''$   
 $R=390.00'$   
 $L=131.92'$   
BRG=N 83°17'32" E  
131.29'

$\Delta=10^{\circ}58'54''$   
 $R=961.77'$   
 $L=184.34'$   
BRG=S 81°31'36" E  
184.05'

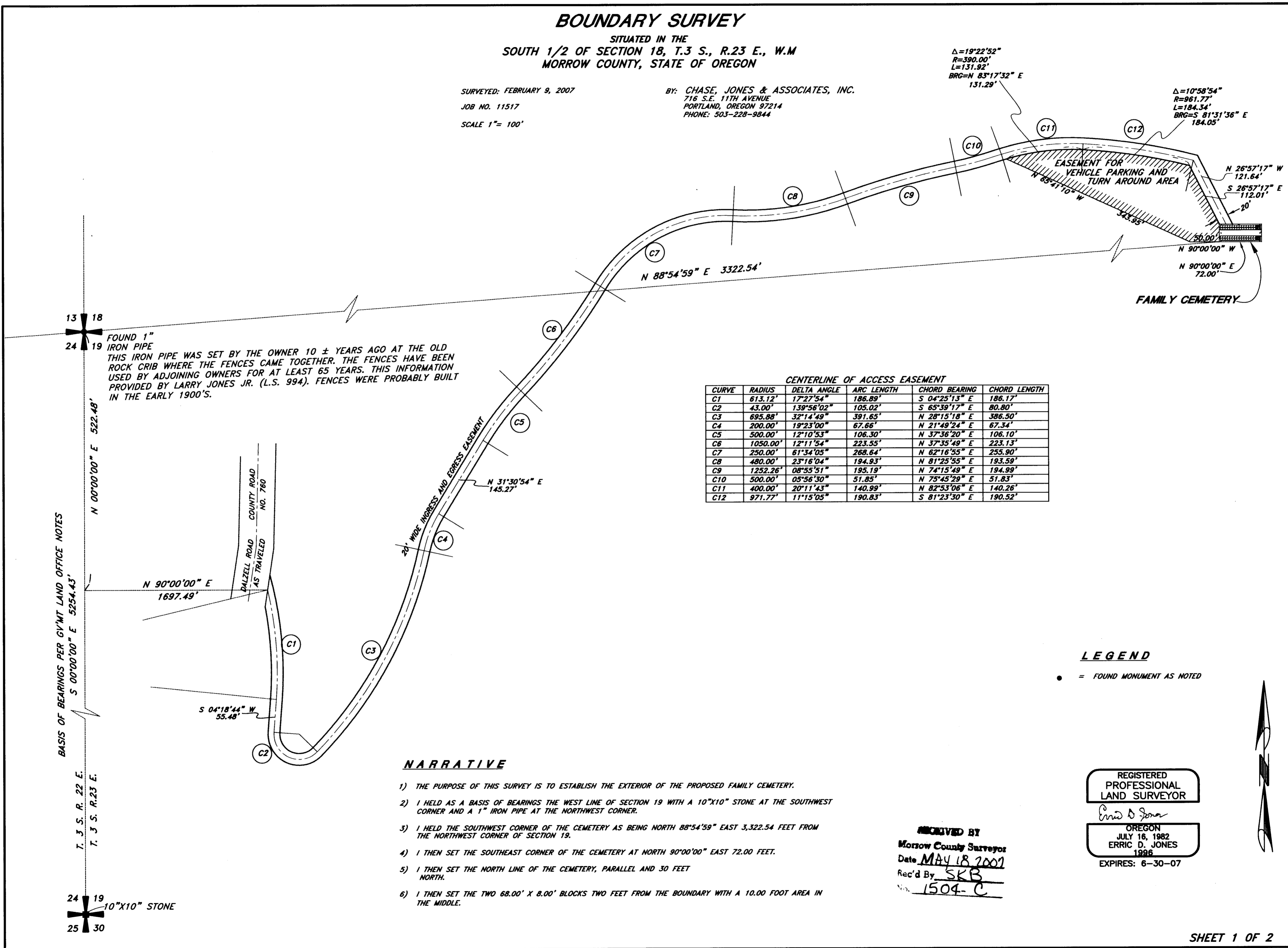

### NARRATIVE

- 1) THE PURPOSE OF THIS SURVEY IS TO ESTABLISH THE EXTERIOR OF THE PROPOSED FAMILY CEMETERY.
- 2) I HELD AS A BASIS OF BEARINGS THE WEST LINE OF SECTION 19 WITH A 10"X10" STONE AT THE SOUTHWEST CORNER AND A 1" IRON PIPE AT THE NORTHWEST CORNER.
- 3) I HELD THE SOUTHWEST CORNER OF THE CEMETERY AS BEING NORTH 88°54'59" EAST 3,322.54 FEET FROM THE NORTHWEST CORNER OF SECTION 19.
- 4) I THEN SET THE SOUTHEAST CORNER OF THE CEMETERY AT NORTH 90°00'00" EAST 72.00 FEET.
- 5) I THEN SET THE NORTH LINE OF THE CEMETERY, PARALLEL AND 30 FEET NORTH.
- 6) I THEN SET THE TWO 68.00' X 8.00' BLOCKS TWO FEET FROM THE BOUNDARY WITH A 10.00 FOOT AREA IN THE MIDDLE.

### LEGEND

● = FOUND MONUMENT AS NOTED

REGISTERED  
PROFESSIONAL  
LAND SURVEYOR

*Eric D. Jones*

OREGON  
JULY 16, 1982  
ERRIC D. JONES  
1986

EXPIRES: 6-30-07

RECEIVED BY  
Morrow County Surveyor  
Date MAY 18 2007  
Rec'd By SKB  
No. 1504-C

# BOUNDARY SURVEY

SITUATED IN THE  
SOUTH 1/2 OF SECTION 18, T.3 S., R.23 E., W.M  
MORROW COUNTY, STATE OF OREGON

SURVEYED: FEBRUARY 9, 2007  
JOB NO. 11517  
SCALE 1" = 4'

BY: CHASE, JONES & ASSOCIATES, INC.  
716 S.E. 11TH AVENUE  
PORTLAND, OREGON 97214  
PHONE: 503-228-9844

REGISTERED  
PROFESSIONAL  
LAND SURVEYOR

*Eric D. Jones*  
OREGON  
JULY 16, 1982  
ERRIC D. JONES  
1986  
EXPIRES: 6-30-07



### LEGEND

○ = SET 5/8" IRON ROD WITH YELLOW PLASTIC CAP  
MARKED "CHASE, JONES & ASSOC."  
MAY 12, 2005

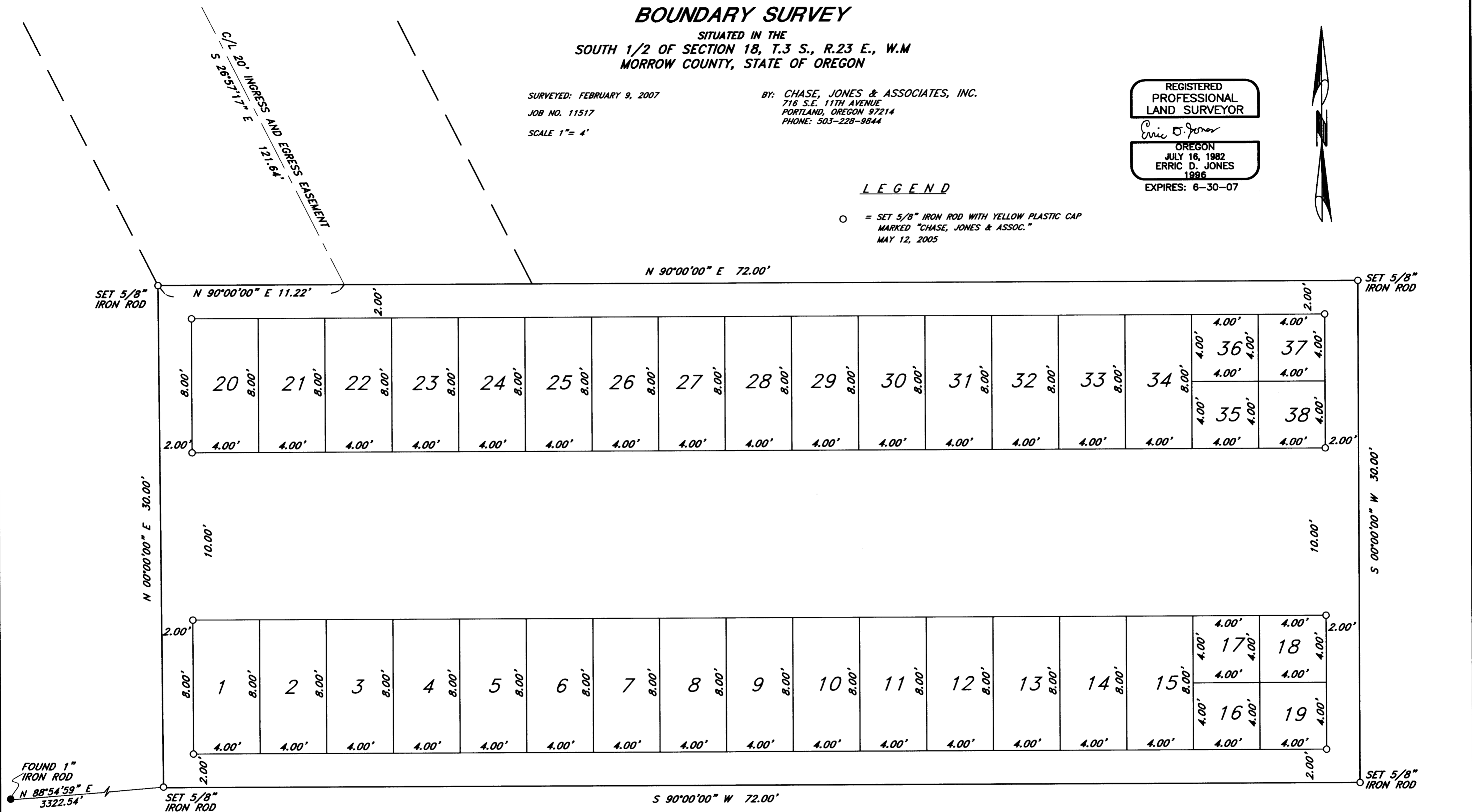

SEE  
SHEET 1

RECEIVED BY  
Morrow County Surveyor  
Date MAY 18 2007  
Rec'd By SKB  
No. 1504-C

1504