

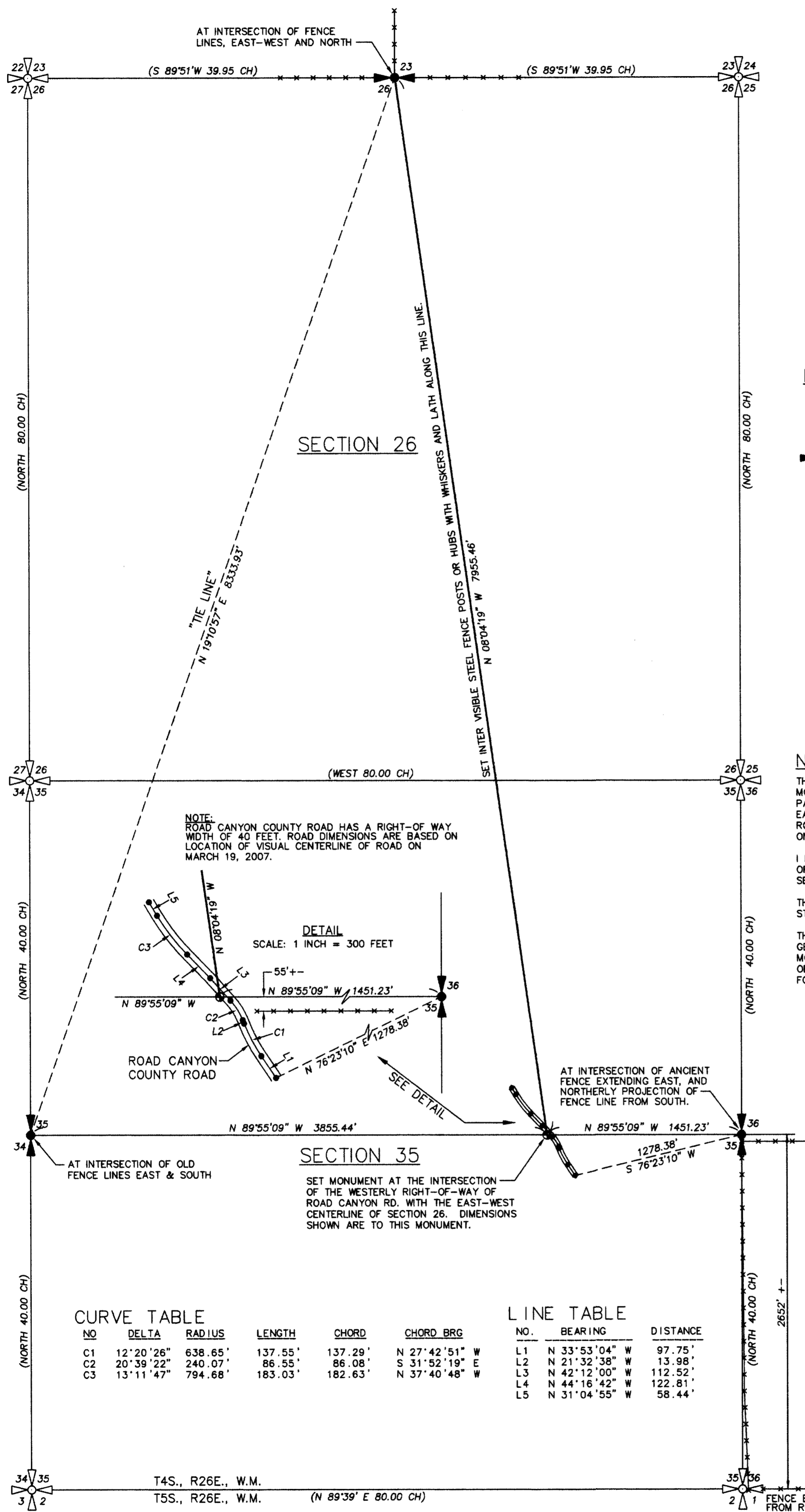







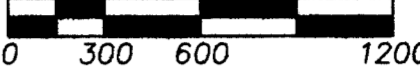

RECORD OF SURVEY



 SCALE: 1 INCH=600 FEET

 "BASIS OF BEARINGS": BEARINGS ARE TRUE NORTH, BASED ON G.P.S. GEODETIC OBSERVATION TAKEN 400 FEET WEST OF THE EAST ONE-QUARTER CORNER OF SECTION 35.

- LEGEND**
-  SECTION CORNER SHOWN FOR LOCATION ONLY. NOTHING FOUND, SET OR SEARCHED FOR.
 -  ONE-QUARTER SECTION CORNER REMONUMENTED. SEE CORNER RECORD FILED CONCURRENTLY WITH THIS SURVEY.
 -  SET 5/8" BY 30" IRON REBAR WITH 1 1/4" RED PLASTIC CAP MARKED "OR PLS 1106 WA PLS 17372."
 -  CALCULATED POINT ON ROAD CANYON COUNTY ROAD CENTERLINE. NOTHING FOUND OR SET.
 -  (XOX) RECORD DIMENSION FROM GLO SURVEY BY Z.F. MOODY, UNDER CONTRACT NO. 184, DATED MARCH 29, 1873.
 -  INDICATES FENCE LINE. NOT ALL ARE SHOWN.
 -  CH INDICATES CHAINS. 1 CHAIN = 66 FEET.

NARRATIVE

THIS SURVEY WAS MADE AT THE REQUEST OF GARY OSTERHOLM TO MONUMENT AND MARK THE WEST LINE OF PARCEL 1 OF MORROW COUNTY PARTITION PLAT NO. 2005-13. THE LINE BEGINS AT THE INTERSECTION OF THE EAST-WEST CENTERLINE OF SECTION 35 WITH THE WEST RIGHT-OF-WAY LINE OF ROAD CANYON COUNTY ROAD AND GOES IN A STRAIGHT LINE TO THE NORTH ONE-QUARTER CORNER OF SECTION 26.

I LOCATED AND REMONUMENTED THE EAST AND WEST ONE-QUARTER CORNERS OF SECTION 35 AND ALSO THE NORTH ONE-QUARTER CORNER OF SECTION 26. SEE CORNER RECORDS FILED CONCURRENTLY WITH THIS RECORD OF SURVEY.

THE WEST LINE OF PARCEL 1 OF PARTITION PLAT NO. 2005-13 WAS MARKED WITH STEEL FENCE POSTS OR HUBS WITH PLASTIC "WHISKERS" AND LATH.

THE SURVEY WAS MADE WITH A 2 PERSON CREW USING TRIMBLE 5700 GEODETIC G.P.S. RECEIVERS OPERATED IN STATIC AND REAL TIME KINEMATIC MODES. CONTROL CORNERS WERE TIED AND VERIFIED BY REDUNDANT OBSERVATIONS. A TRIMBLE PRO-XR BEACON CORRECTED G.P.S. UNIT WAS USED FOR INITIAL CORNER SEARCH AND TIES.

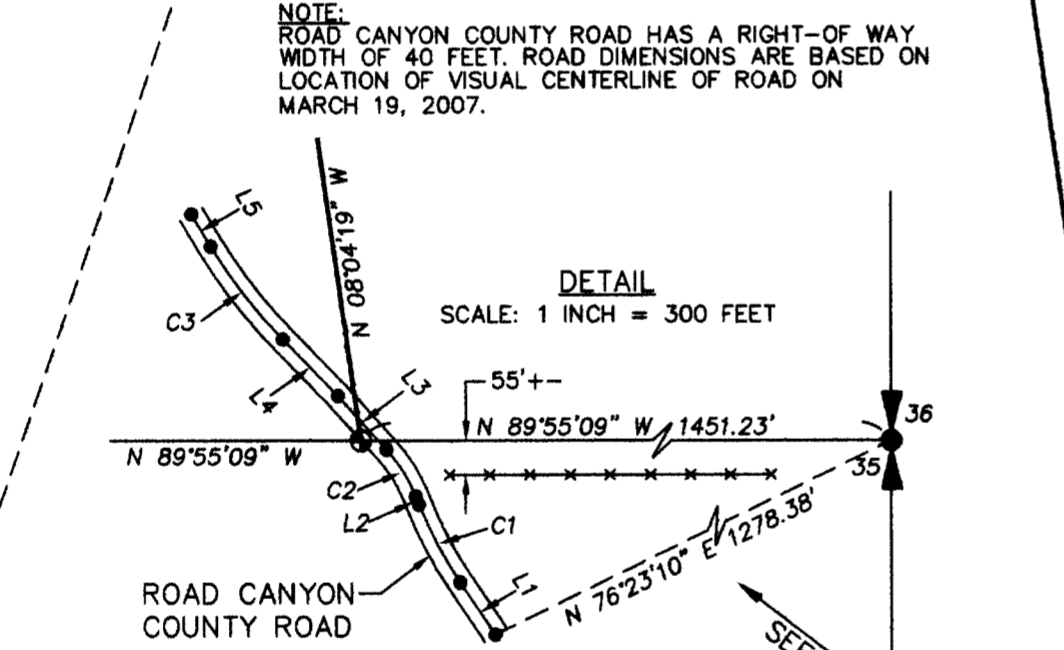

CURVE TABLE

NO.	DELTA	RADIUS	LENGTH	CHORD	CHORD BRG
C1	12°20'26"	638.65'	137.55'	137.29'	N 27°42'51" W
C2	20°39'22"	240.07'	86.55'	86.08'	S 31°52'19" E
C3	13°11'47"	794.68'	183.03'	182.63'	N 37°40'48" W

LINE TABLE

NO.	BEARING	DISTANCE
L1	N 33°53'04" W	97.75'
L2	N 21°32'38" W	13.98'
L3	N 42°12'00" W	112.52'
L4	N 44°16'42" W	122.81'
L5	N 31°04'55" W	58.44'

RECEIVED BY
 Morrow County Surveyor
 Date APRIL 17, 2007
 Rec'd By SKB
 No. 1498-C

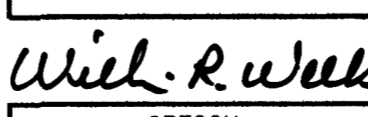
REGISTERED PROFESSIONAL LAND SURVEYOR

 OREGON
 JULY 22, 1977
 WILLIAM R. WELLS
 1106
 RENEWS 6/30/08

WILLIAM R. WELLS, PLS
 2802 N.E. RIVERSIDE PLACE
 P.O. BOX 1696
 PENDLETON, OR 97801
 PHONE: (541) 276-6362
 DATE: 03/07 DR. BY: JMW
 CK. BY: WRW NO: 07-1113

PROJECT:
 SURVEY FOR:
GARY OSTERHOLM
 SECTIONS 26 AND 35,
 T4S., R26E., W.M.,
 MORROW COUNTY, OREGON

1498