

**LEGEND:**

- MONUMENT FOUND AS NOTED
- SET 5/8"X30" IRON REBAR WITH PLASTIC CAP #951

DETAIL  
SCALE 1"=50'

CO. ROAD DESCRIBED  
IN COUNTY JOURNAL "H",  
PAGE 601, 1958. NOT  
BUILT OR IN USE.  
CANAL ROAD IS USED  
FOR ACCESS

FND. 5/8" I. REBAR  
1998 EDWARDS, W.C.

1/4 SEC 23-SEC 24  
EDWARDS, 1998 SUR.  
FOR RUSSELL

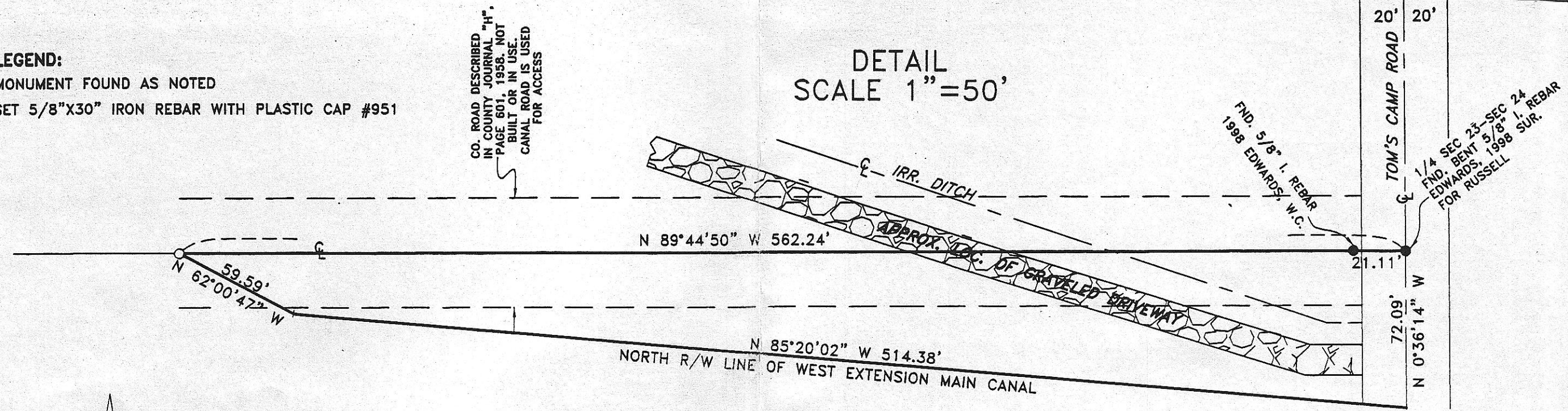

**NARRATIVE:**

THE PURPOSE OF THIS SURVEY IS TO STAKE THE NORTH LINE OF THAT TRACT OF LAND DEEDED TO JAMES AND LESLIE SUTER ON DOCUMENT 2006-16190 MORROW COUNTY DEED RECORDS TO SEE IF THERE ARE ANY ENCROACHMENTS.

IN A 2001 SURVEY FOR DESCRIPTION PURPOSES I DISCOVERED THAT A ROAD WAS PETITIONED IN 1958 (JOURNAL H, P. 601) ALONG THE EAST-WEST CENTER LINE OF SECTION 23 BUT HAS NEVER BEEN BUILT OR USED. THERE IS A GRAVELED ROAD ALONG THE WEST EXTENSION CANAL R/W.

RECEIVED BY

Morrow County Surveyor

Date MAY 3, 2006

Rec'd By SKB

No. 1468-B

REGISTERED  
PROFESSIONAL  
LAND SURVEYOR

*G. Dennis Edwards*

OREGON  
JULY 16, 1971  
G. DENNIS EDWARDS  
9 5 1  
RENEWS 12/31/2007

SURVEY FOR PAT SUTTER  
IN NE 1/4, SEC. 23, T 4 N, R 24 E,  
W.M., MORROW COUNTY, OREGON  
04/19/2006 JOB# S0603054  
EDWARDS SURVEYING P.O. BOX 763  
541-567-3336 HERMISTON, OREGON 97838  
DRAWN BY JMC

