

RECEIVED BY
 Morrow County Surveyor
 Date SEPTEMBER 2005
 Rec'd By SKB
 No. 1440-C

DETAIL

SCALE: 1"=1000'

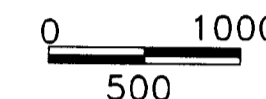

OREGON NORTH ZONE NAD 83/91			
	MONUMENT	NORTHING	EASTING
36 31	FENCE COR.		
1 6	NOTHING SET	706697.119	8330426.584
1/4 24 19	BRASS CAP	688308.203	8330447.018
24 19	BRASS CAP	685673.739	8330449.815
19 20	BRASS CAP	685650.255	8336011.918
20 21	BRASS CAP	685652.825	8341292.114
28 27	BRASS CAP	680421.295	8346574.939
1/4 19 30	STONE WITH X	685651.995	8333376.423

NARRATIVE:

THE PURPOSE OF THIS SURVEY IS TO STAKE THE WEST LINE OF PARCEL ONE OF PARTITION PLAT 2004-4 AND THE WEST LINE OF TAX LOT 6001, MAP 1N 23, SO A FENCE CAN BE BUILT. TAX LOT 6001 IS DESCRIBED IN EXHIBIT "A", PARCEL ONE IN DEED M-2001-2956 MORROW COUNTY DEED RECORDS.

DATA WAS COLLECTED BY REAL TIME KINEMATIC WITH A TOPCON HIPER+ G.P.S. SYSTEM. TRI STATION SADDLE BUTTE WAS USED AS THE BASE STATION (NAD 83/91). BEARINGS ARE TRUE. THE COMBINED SCALE FACTOR IS .9998654 AND THETA IS 0° 23' 59" AT THE SE CORNER OF SECTION 28.

REGISTERED
 PROFESSIONAL
 LAND SURVEYOR

D. Dennis Edwards
 OREGON
 JULY 16, 1971
 G. DENNIS EDWARDS
 9 5 1
 RENEWS 12/31/2005

SCALE: 1"=2000'



LEGEND:

- MONUMENTS FOUND AS NOTED
- ⊙ SET 1"X30" IRON PIPE WITH 2 3/8" BRASS CAP
- ⊙ COMPUTED
- SET 5/8"X30" IRON REBAR WITH PLASTIC CAP #951 [000] OF RECORD, ORIG. SURVEY CONTRACT #119, THOMPSON 1867

SURVEY FOR FOUR MILE LAND COMPANY
 IN SECTIONS 19 & 29, T 1 N, R 23 E,
 W.M., MORROW COUNTY, OREGON
 5/20/05 JOB# S0504043A
 EDWARDS SURVEYING P.O. BOX 763
 541-567-3336 HERMISTON, OREGON 97838
 DRAWN BY NJF

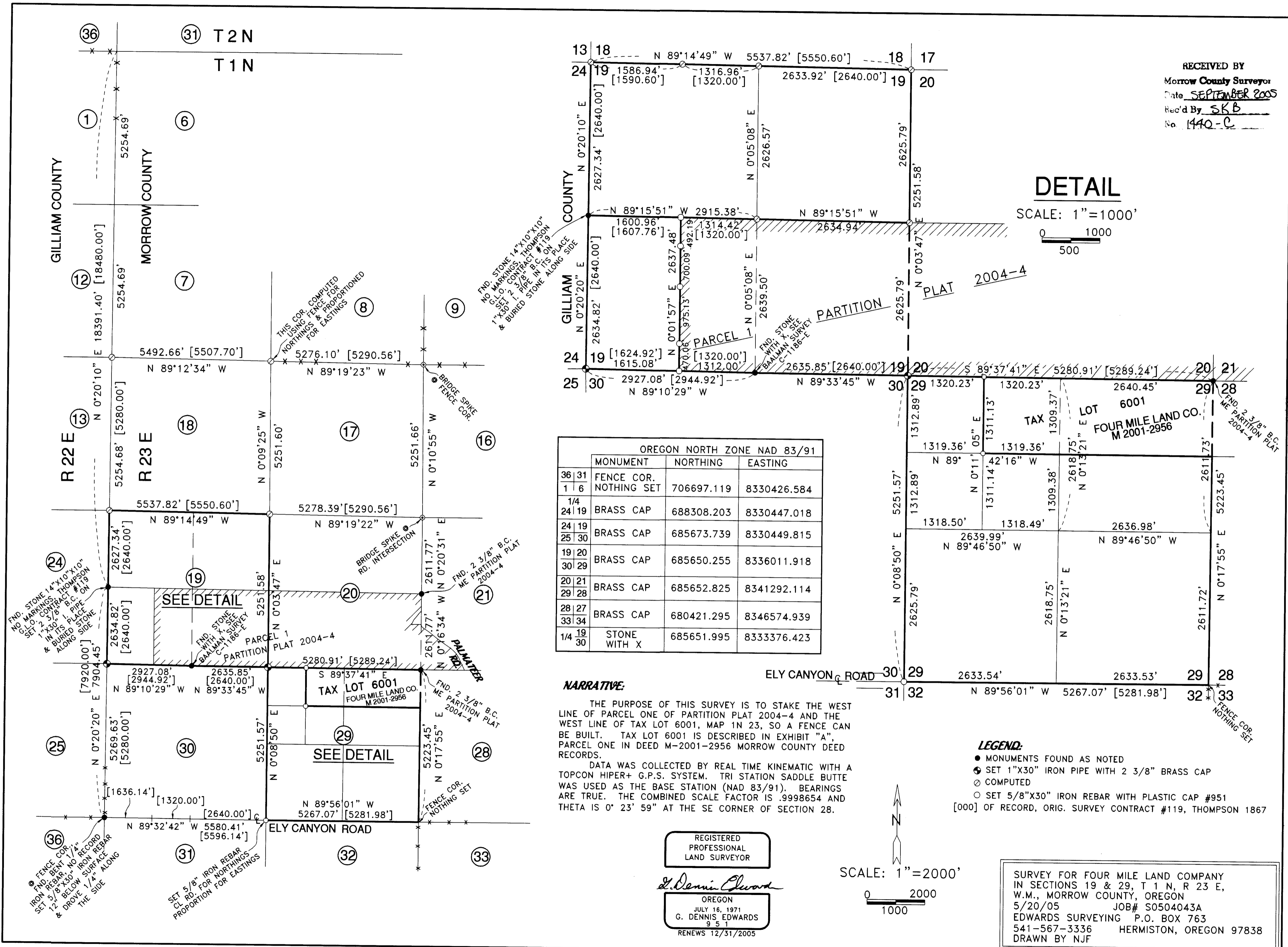

1440