

FND. 2 1/2" B.C.
KRUMBEIN 1981

14 13
23 24

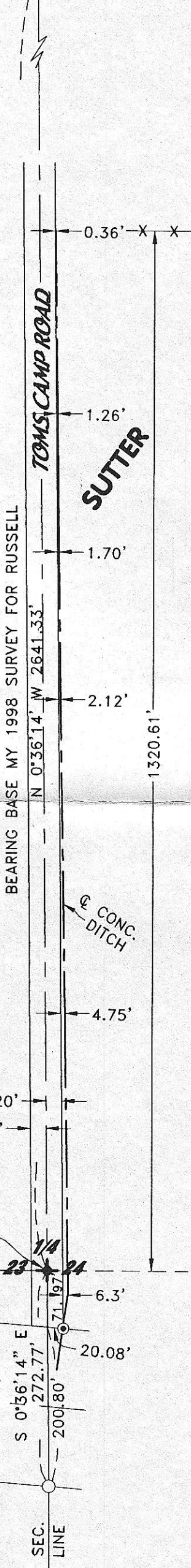

NARRATIVE:

THE PURPOSE OF THIS SURVEY IS TO STAKE A POINT ON THE WEST LINE OF SECTION 24 AT THE SOUTH RIGHT OF WAY LINE OF THE WEST EXTENSION MAIN CANAL. ALSO TO STAKE THE INTERSECTION OF THE NORTH R/W OF SAID CANAL WITH THE EAST R/W OF TOMS CAMP ROAD AND TO STAKE SAID EAST R/W ABOUT 1300 FEET NORTH OF SAID CANAL TO SEE WHERE A CONCRETE DITCH LIES IN RELATION TO IT.

I BASED THE BEARINGS ON MY 1998 SURVEY FOR RUSSELL IN SECTION 23.

REGISTERED
PROFESSIONAL
LAND SURVEYOR

G. Dennis Edwards

OREGON
JULY 16, 1971
G. DENNIS EDWARDS
9 5 1
RENEWS 12/31/2005

LEGEND:

- FOUND MONUMENT
- ⊙ SET CONC. NAIL IN BOTTOM OF CONC. DITCH
- SET 5/8"X30" IRON REBAR WITH PLASTIC CAP #951

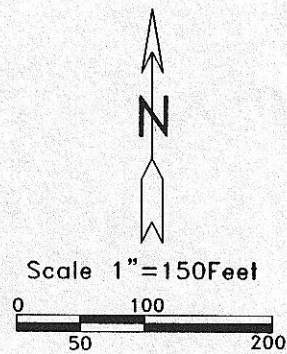

RECEIVED BY
Morrow County Surveyor
Date SEPTEMBER 2005
Rec'd By JLC
No. 1437-B

SURVEY FOR WEST EXTENSION IRRIGATION DISTRICT
IN SEC 24, T 4 N, R 24 E, W.M.,
MORROW COUNTY, OREGON
7/12/2005 JOB# S0507118
EDWARDS SURVEYING P.O. BOX 763
541-567-3336 HERMISTON, OREGON 97838
DRAWN BY NJF