

NARRATIVE:

THE PURPOSE OF THIS SURVEY IS TO ADD PART OF THAT TRACT OF LAND DEEDED TO JACKI HARRISON ON M-2004-11096 TO THAT TRACT OF LAND DEEDED TO TIM AND ERNA BEVINGTON ON M-2005-13554. I HAD SURVEYED HARRISON'S TRACT IN A 1976 SURVEY FOR MAX JONES AND BEVINGTON'S TRACT IN PARTITION PLAT 1999-3. THE BEARINGS AND THIS SURVEY ARE BASED ON SAID PARTITION PLAT 1999-3.

REGISTERED
PROFESSIONAL
LAND SURVEYOR

G. Dennis Edwards

OREGON
JULY 16, 1971
G. DENNIS EDWARDS
9 5 1
RENEWS 12/31/2005

RECEIVED BY
Morrow County Surveyor
Date SEPTEMBER 2005
Rec'd By JLC
No. 1436-B

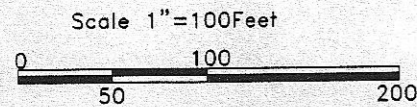

SURVEY FOR TIM BEVINGTON
IN E 1/2, SEC. 21, T 5 N, R 27 E,
W.M., UMATILLA COUNTY, OREGON
6/16/2005 JOB# S0504069A
EDWARDS SURVEYING P.O. BOX 763
541-567-3336 HERMISTON, OREGON 97838
DRAWN BY NJF

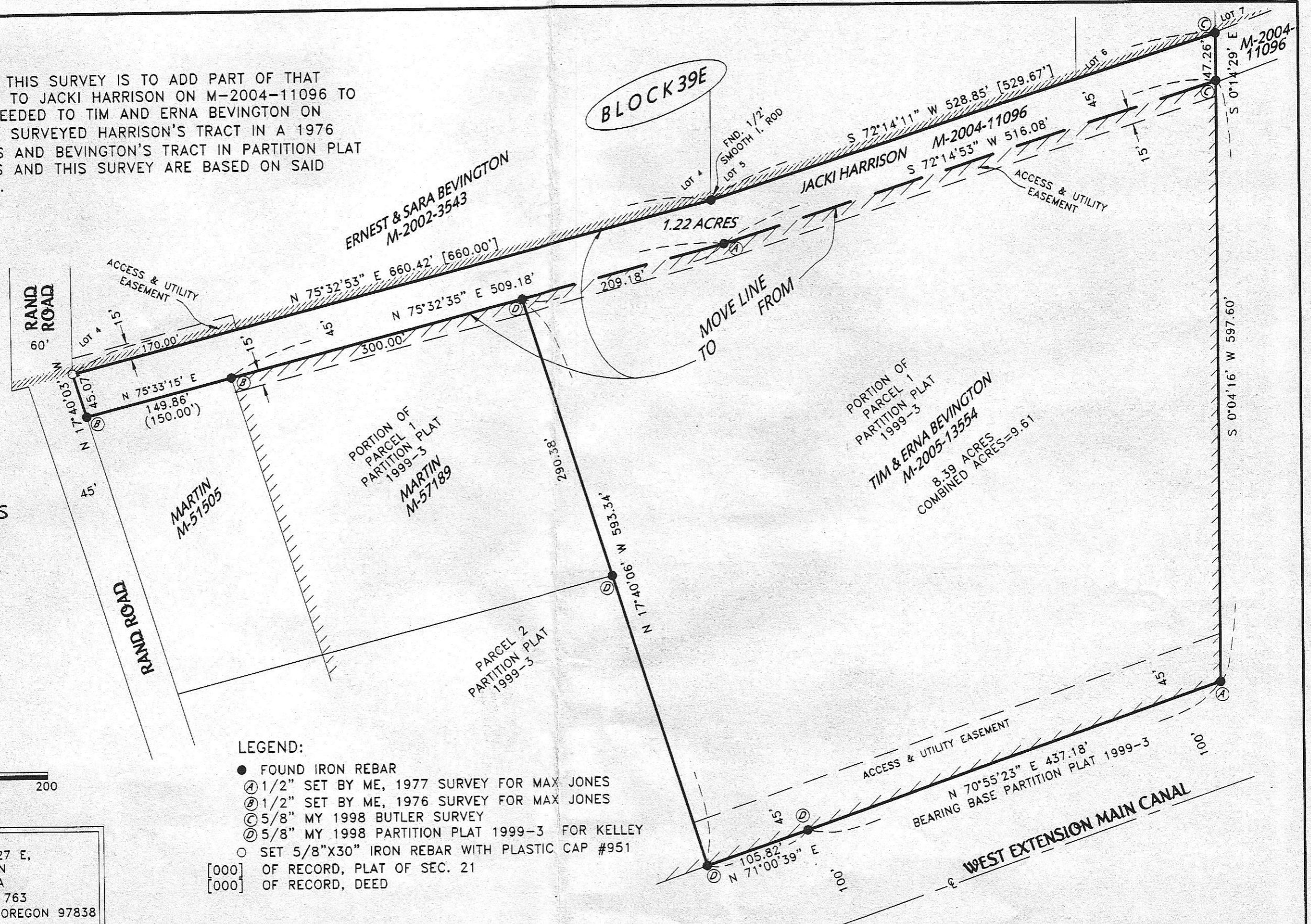

- LEGEND:**
- FOUND IRON REBAR
 - Ⓐ 1/2" SET BY ME, 1977 SURVEY FOR MAX JONES
 - Ⓑ 1/2" SET BY ME, 1976 SURVEY FOR MAX JONES
 - Ⓒ 5/8" MY 1998 BUTLER SURVEY
 - Ⓓ 5/8" MY 1998 PARTITION PLAT 1999-3 FOR KELLEY
 - SET 5/8"X30" IRON REBAR WITH PLASTIC CAP #951
 - [000] OF RECORD, PLAT OF SEC. 21
 - [000] OF RECORD, DEED