

PROPOSED MORROW COUNTY BOUNDARY LINE ADJUSTMENT

THIS IS A PROPOSED BOUNDARY LINE ADJUSTMENT BETWEEN LANDS HELD BY LOREN WICKERSHAM AND LOIS W. DUVALL BY WARRANTY DEED RECORDED AS DOCUMENT NUMBER M-10405, MORROW COUNTY, OREGON, DEED RECORDS, TO BE INCREASED IN AREA FROM LANDS HELD BY FLORENCE GREEN BY THE BARGAIN AND SALE DEED RECORDED AS DOCUMENT NUMBER M-6491M MORROW COUNTY DEED RECORDS, ALSO DUE TO A SALE, A SPECIAL WARRANTY DEED FROM NEWELL BACK TO FLORENCE GREEN RECORDED AS DOCUMENT NUMBER 2002-13402, MORROW COUNTY DEED RECORDS. ALL BEING LOCATED IN SECTIONS 10, 14, 15 AND 22, T 2 S, R 26 E OF THE WILLAMETTE MERIDIAN, MORROW COUNTY, OREGON.

LEGEND:

- FOUND A 5/8" X 30" STEEL REBAR WITH A PLASTIC CAP STAMPED "COPPOCK, LS 2850", SET BY ME IN 2004 DURING A SURVEY FOR "GENTRY HOMES".
- SET A 5/8" X 30" STEEL REBAR WITH A PLASTIC CAP STAMPED "COPPOCK, LS 2850".
- FOUND A 2 3/8" BRASS CAP AT SECTION CORNER. SET BY ME IN 2004 DURING A SURVEY FOR "GENTRY HOMES".

AREA 1 CURVE TABLE

CURVE	BEARING	L COORD	RADIUS	ARC DIST	DELTA	TANGENT
C1	S 48° 53' 43" W	198.49	129.62	226.07	99° 55' 52"	224.29
C2	S 88° 48' 45" W	189.68	543.55	190.65	20° 05' 48"	96.32
C3	N 78° 18' 39" W	182.94	234.82	187.91	45° 51' 00"	99.31
C4	N 50° 07' 59" W	233.50	1275.23	233.83	10° 30' 21"	117.24

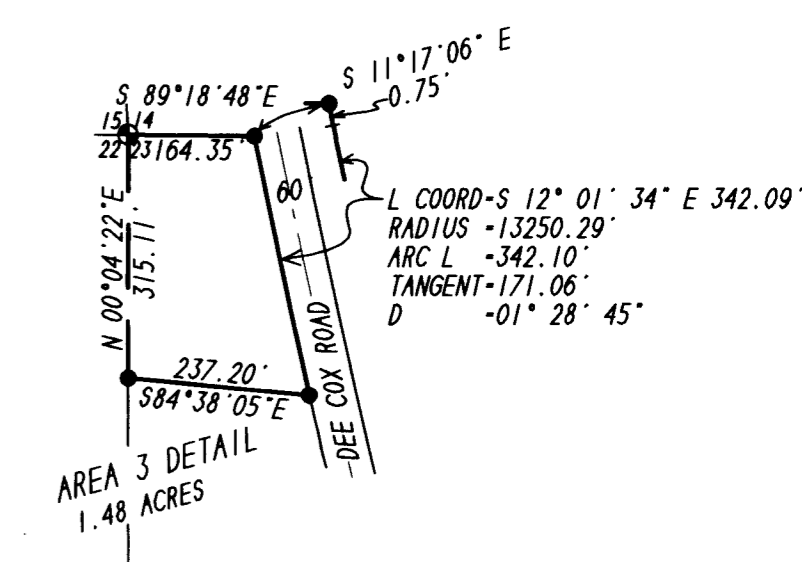
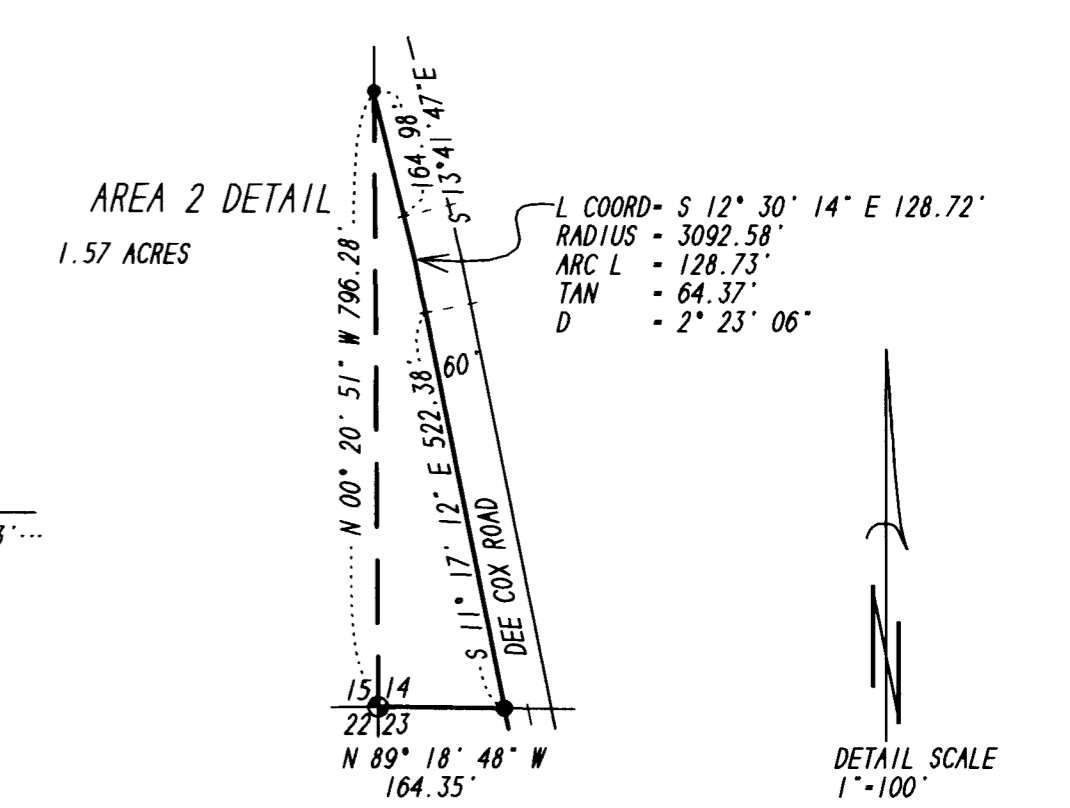
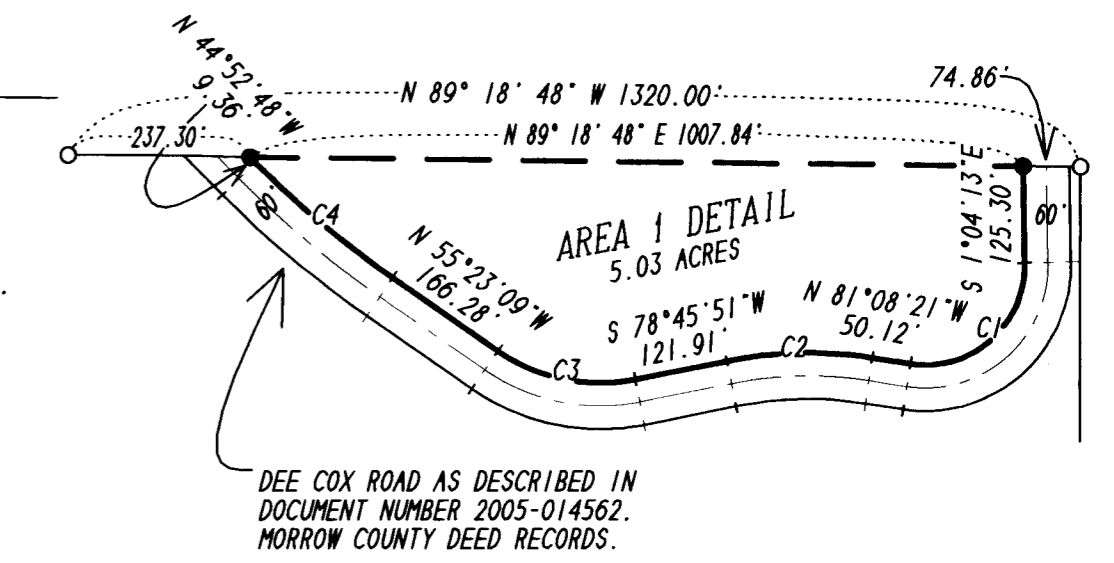
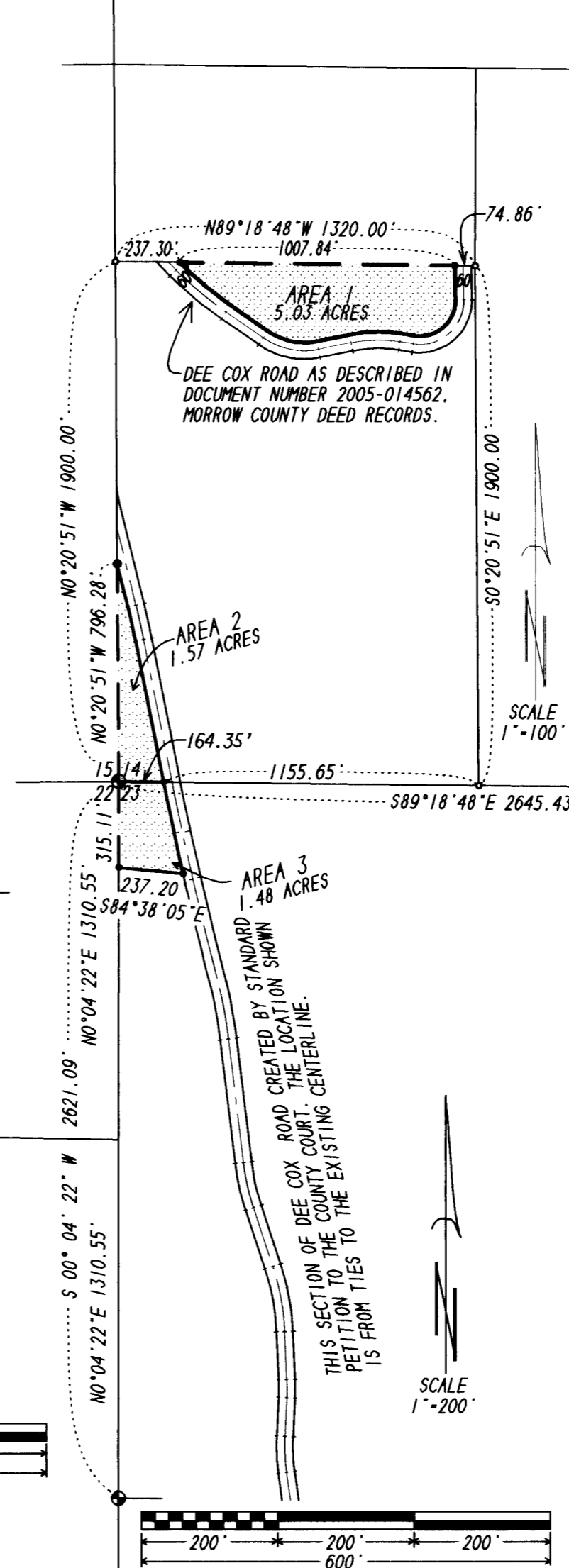
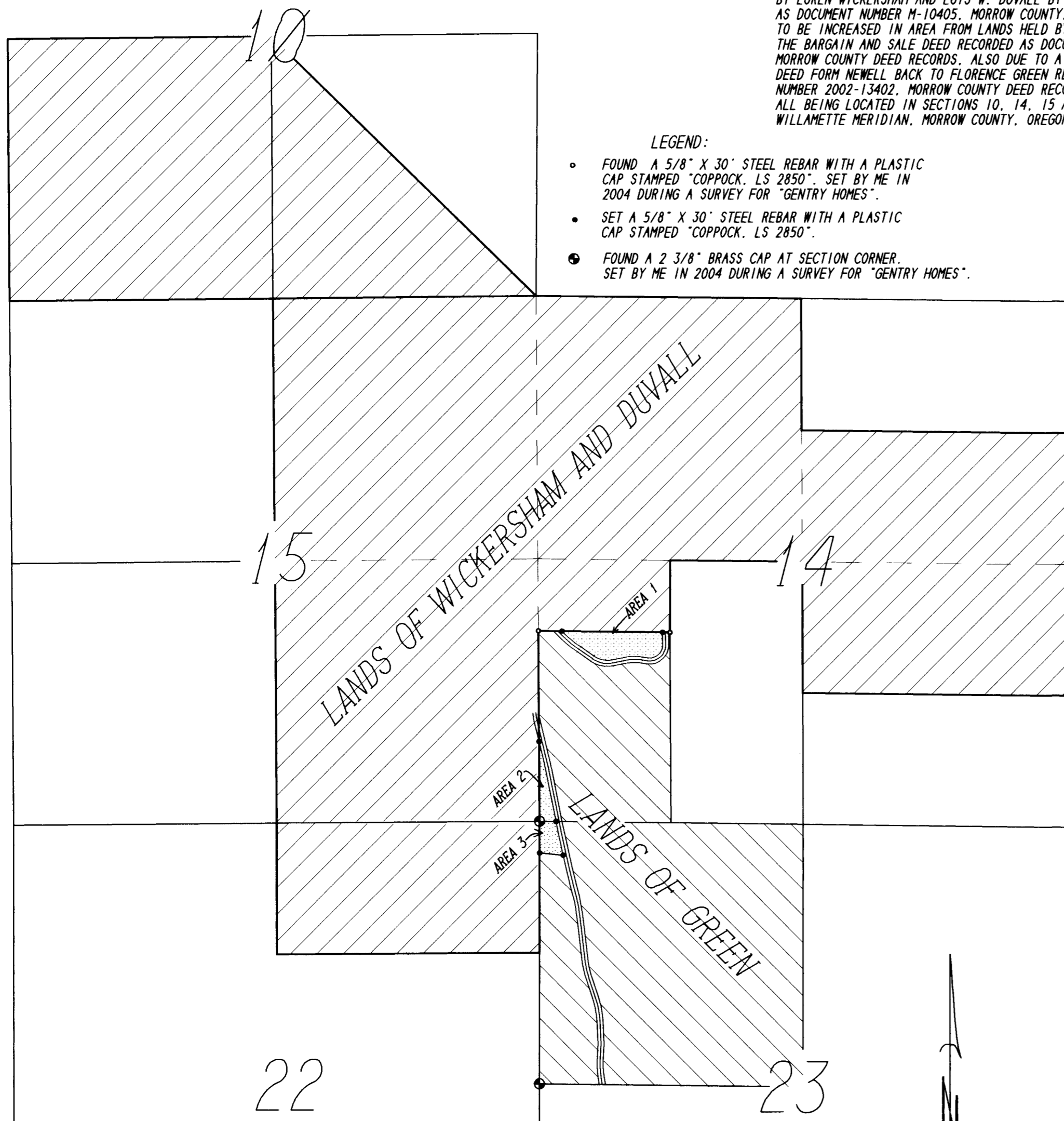

TOWNSHIP 2 SOUTH, RANGE 26 EAST OF THE WILLAMETTE MERIDIAN

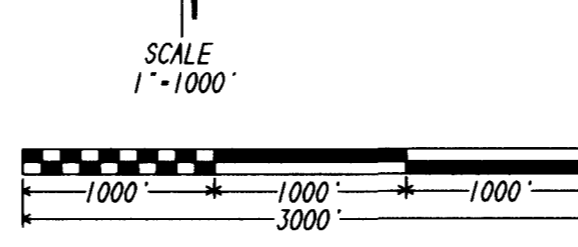

SURVEYORS NARRATIVE:

THIS BOUNDARY LINE ADJUSTMENT IS THE SECOND STEP IN THE PREPARATION OF A PLAT. A DEEDED SECTION OF DEE COX ROAD WAS RE-DESCRIBED TO MATCH THE EXISTING CENTERLINE AND THAT SECTION IS DESCRIBED IN DOCUMENT NUMBER 2005-014562 IS SHOWN. THE LOCATIONS OF THE MONUMENTS SHOWN AS SET FOR THIS BOUNDARY LINE ADJUSTMENT WERE COMPUTED FROM A SURVEY I DID FOR GENTRY HOMES AND ADDITIONAL FIELD WORK AND COMPS. DONE IN PREPARATION OF THIS SURVEY AND THE IN PROGRESS PARTITION PLAT OF THE REMAINDER OF THE GREEN TRACT. DESCRIPTIONS OF AREAS 1, 2 AND 3 ARE ON 4 PAGES OF 8 1/2" X 11 1/2" SHEETS ATTACHED TO THIS SURVEY.

REGISTERED PROFESSIONAL LAND SURVEYOR
Judson L. Coppock
 OREGON
 JANUARY 20 1998
 JUDSON L. COPPOCK
 2850
 RENEWAL DATE: DEC. 31, 2005

RECEIVED BY
 Morrow County Surveyor
 Date SEPTEMBER 8, '05
 Rec'd By SKB
 No. 1435-C

BOUNDARY LINE ADJUSTMENT FOR:
 FLORENCE C. GREEN C/O STEPHEN W. GREEN
 P.O. BOX 1795, PENDLETON, OR 97801
 COPPOCK SURVEYING 24 AUGUST 2005
 P.O. BOX 495 541-676-7850
 HEPPNER, OR 97836 FAX 676-8753
 Job No. 0605350

1435