

**DETAIL**  
OF DETAIL  
Scale 1"=133'±

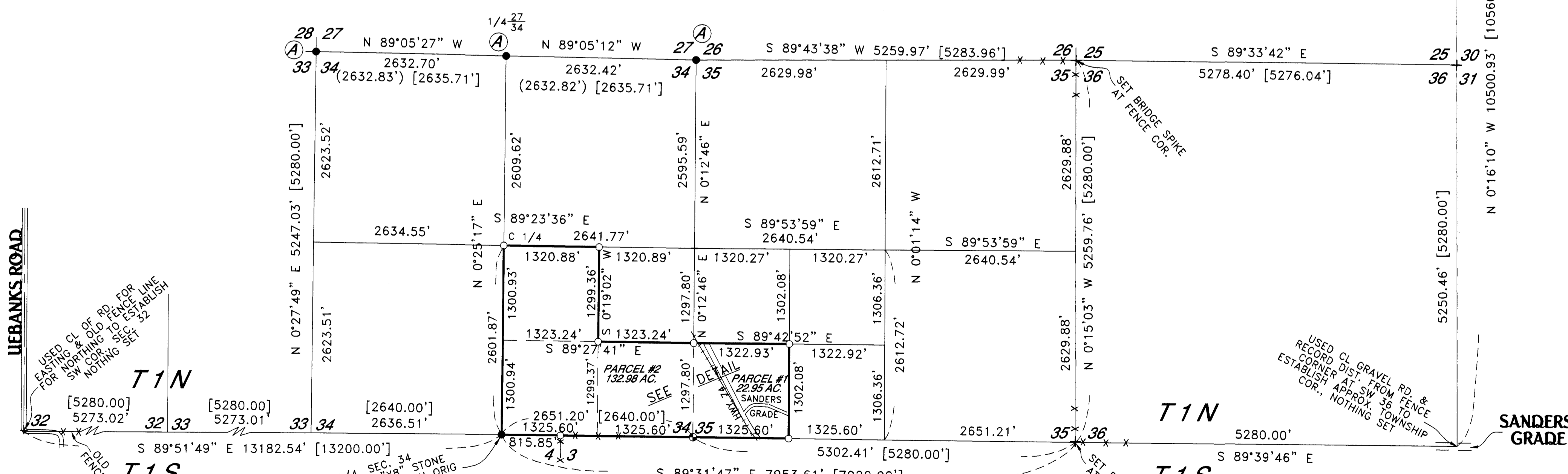
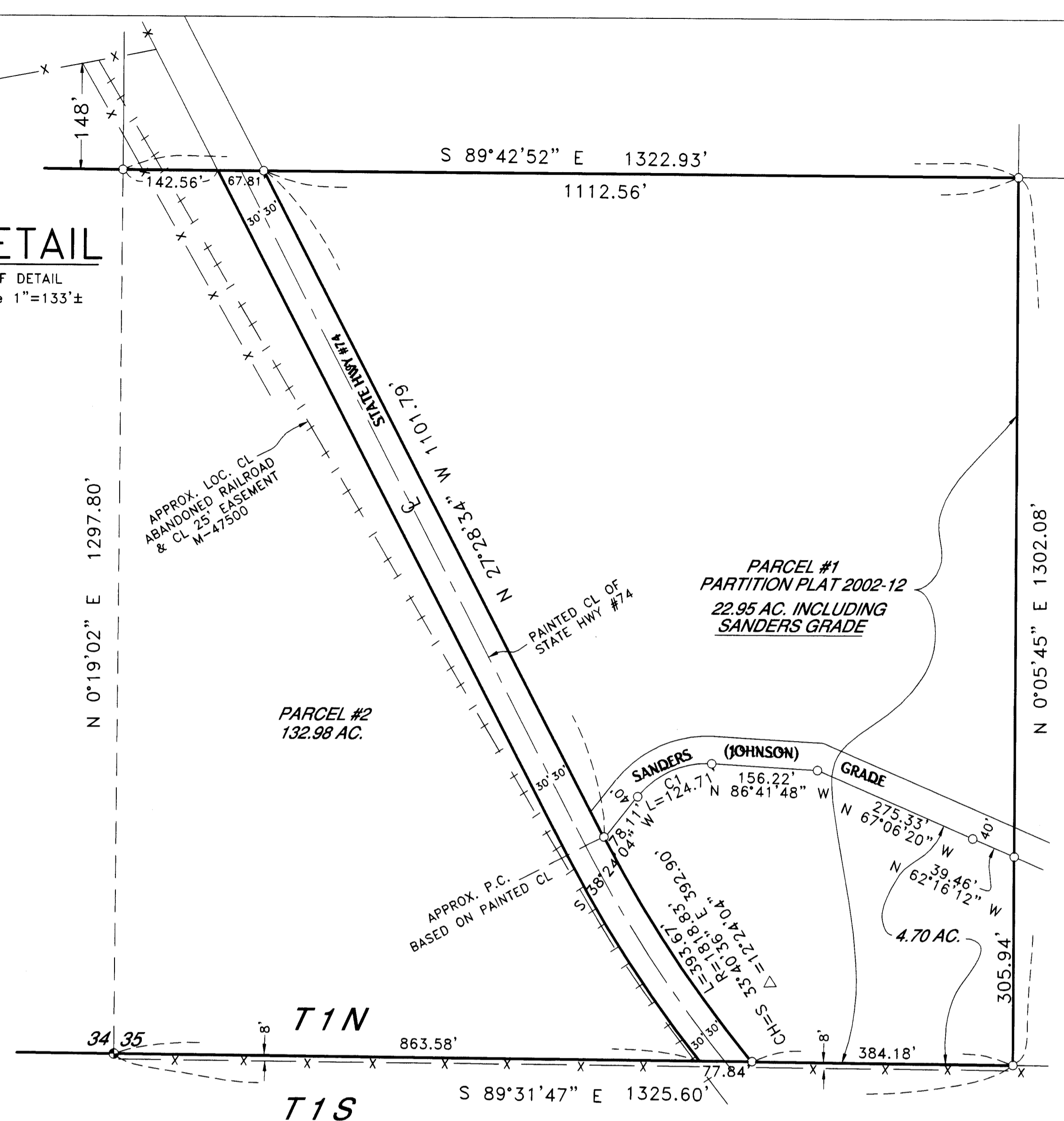

DESCRIPTION	OREGON NORTH ZONE NAD 83/91	
	NORTHING	EASTING
28 27 33 34 BRASS CAP	680421.295	8346574.939
T1N 34 35 T1S BRASS CAP	675183.834	8351856.058
SE COR PARCEL 1 5/8" I.R.	675182.204	8353181.479
T1N S 1/4 34 T1S BRASS CAP	675187.096	8349205.217

**RECEIVED BY**  
Morrow County Surveyor  
Date 7 Feb 05  
Rec'd By JAC  
No. 1419

REGISTERED PROFESSIONAL LAND SURVEYOR  
G. DENNIS EDWARDS  
JULY 16, 1971  
RENEWS 12/31/2005

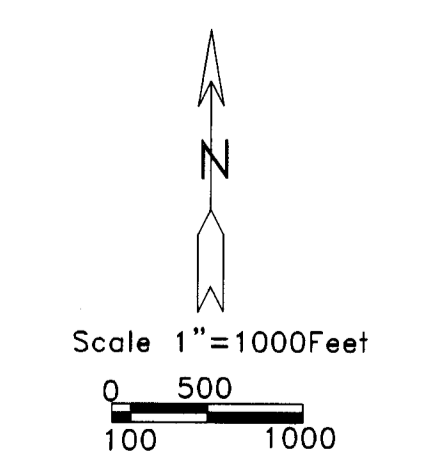

SURVEY FOR JAMES WRIGHT & PHYLLIS BARNES IN SW 1/4, SEC. 35, T 1 N, R 23 E, W.M., MORROW COUNTY, OREGON  
9/2/2004 JOB# S0312320B  
EDWARDS SURVEYING P.O. BOX 763  
541-567-3336 HERMISTON, OREGON 97838  
DRAWN BY NJF

**LEGEND**  
● FOUND MONUMENTS AS NOTED  
⊙ 2/38" BRASS CAP SET BY BAALMAN IN 1998 SURVEY FOR TRIPLE H FARMS  
○ SET 5/8"x30" IRON REBAR WITH PLASTIC CAP #951  
△ SET R.R. SPIKE  
⊙ SET 1"x30" IRON PIPE WITH 2 3/8" BRASS CAP  
[000] OF RECORD, ORIG. 1867 CONTRACT #119  
(000) OF RECORD, BAALMAN 1998 SURVEY FOR TRIPLE H FARMS