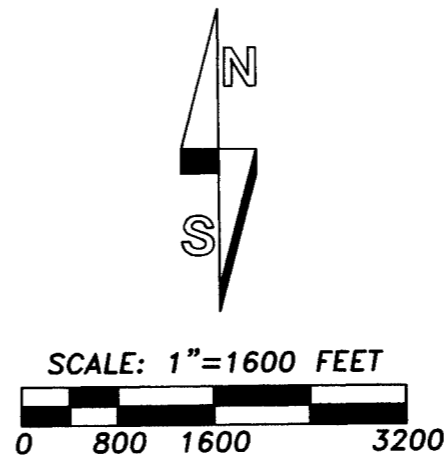
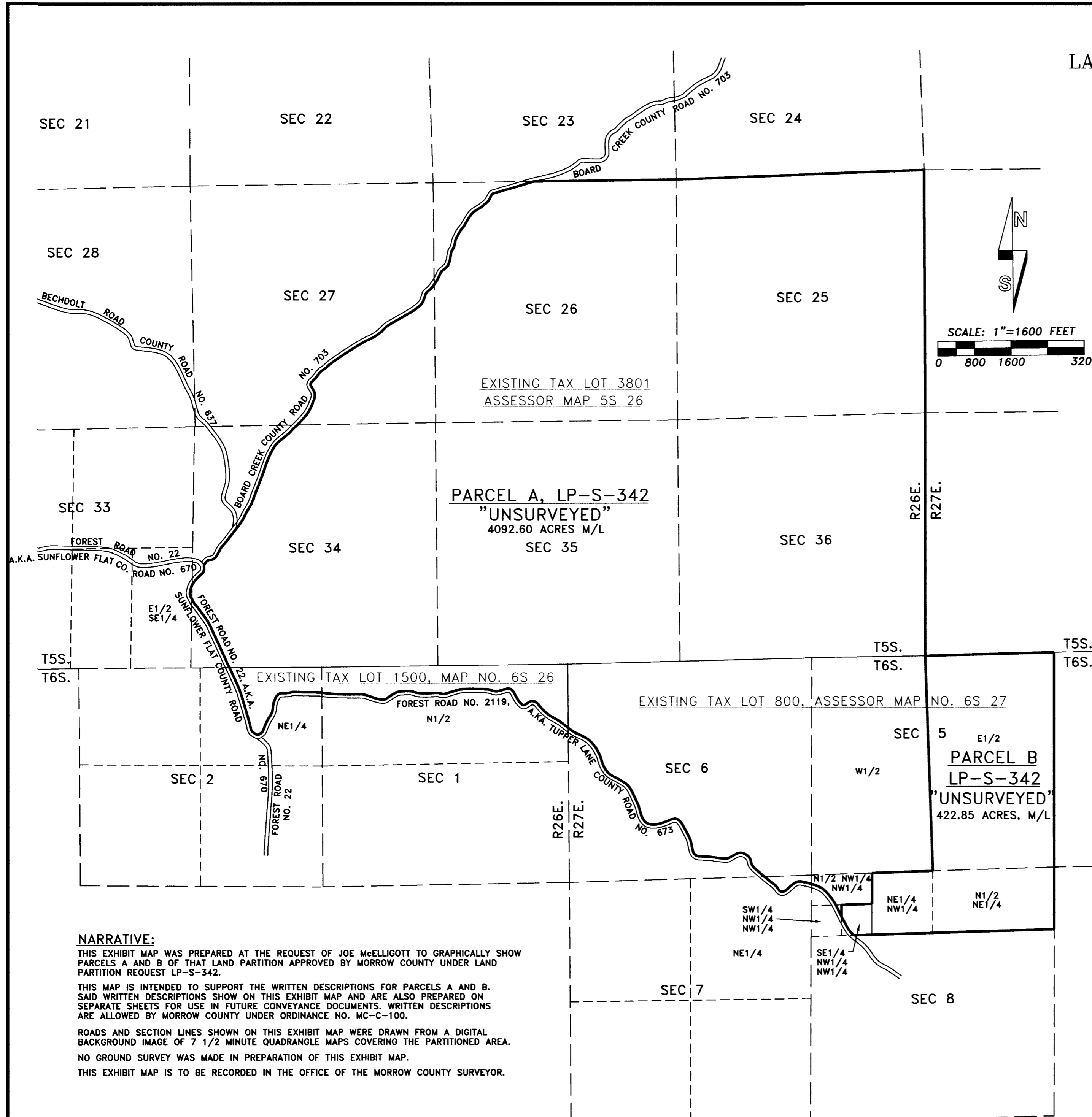

EXHIBIT MAP TO ACCOMPANY
LAND PARTITION REQUEST LP-S-342
JOSEPH AND JERI McELIGOTT



DESCRIPTION OF PARCEL A, LP-S-342:

ALL LOCATED IN MORROW COUNTY, OREGON

TOWNSHIP 5 SOUTH, RANGE 26 EAST, W.M.

Section 25: All.

Section 26: That portion lying Southeasterly of Board Creek County Road #703.

Section 27: That portion lying Southeasterly of Board Creek County Road #703.

Section 33: That portion of the East Half of the Southeast Quarter lying Easterly of Forest Road #22, aka Sunflower Flat County Road #670.

Section 34: That portion lying Southeasterly of Board Creek County Road #703 and Easterly of Forest Road #22, aka Sunflower Flat County Road #670.

Section 35: All.

Section 36: All.

TOWNSHIP 6 SOUTH, RANGE 26 EAST, W.M.

Section 1: That portion of the North Half lying Northerly of Forest Road #2119, aka Tupper Lane County Road #673.

Section 2: That portion of the Northeast Quarter lying Northerly of Forest Road #2119, aka Tupper Lane County Road #673 and Easterly of Forest Road #22, aka Sunflower Flat County Road #670.

TOWNSHIP 6 SOUTH, RANGE 27 EAST, W.M.

Section 5: West Half.

Section 6: That portion lying Northeasterly of Forest Road #2119, aka Tupper Lane County Road #673.

Section 7: That portion of the Northeast Quarter lying Northeasterly of Forest Road #2119, aka Tupper Lane County Road #673.

Section 8: That portion of the North Half of the Northwest Quarter of the Northwest Quarter and Southwest Quarter of the Northwest Quarter of the Northwest Quarter lying Northeasterly of Forest Road #2119, aka Tupper Lane County Road #673.

DESCRIPTION OF PARCEL B, LP-S-342:

ALL LOCATED IN MORROW COUNTY, OREGON

TOWNSHIP 6 SOUTH, RANGE 27 EAST, W.M.

Section 5: East Half.

Section 8: The North Half of the Northeast Quarter, The Northeast Quarter of the Northwest Quarter, That portion of the Southeast Quarter of the Northwest Quarter of the Northwest Quarter lying Northeasterly of Forest Road #2119, aka Tupper Lane County Road #673.

NOTE:

PARCELS A AND B ARE SUBJECT TO ENCUMBRANCES AND RESERVATIONS CONTAINED IN STATUTORY WARRANTY DEED TO JOSEPH P. McELIGOTT AND JERI D. McELIGOTT, RECORDED AS M-2004-10952, MORROW COUNTY MICROFILM RECORDS.

REGISTERED
PROFESSIONAL
LAND SURVEYOR

William R. Wells

OREGON
JULY 22, 1977
WILLIAM R. WELLS
1106
RENEWS 6/30/06

RECEIVED BY

Morrow County Surveyor

Date 3 Feb 2005

Rec'd By JLC

No. 1414C

NARRATIVE:

THIS EXHIBIT MAP WAS PREPARED AT THE REQUEST OF JOE McELIGOTT TO GRAPHICALLY SHOW PARCELS A AND B OF THAT LAND PARTITION APPROVED BY MORROW COUNTY UNDER LAND PARTITION REQUEST LP-S-342.

THIS MAP IS INTENDED TO SUPPORT THE WRITTEN DESCRIPTIONS FOR PARCELS A AND B. SAID WRITTEN DESCRIPTIONS SHOW ON THIS EXHIBIT MAP AND ARE ALSO PREPARED ON SEPARATE SHEETS FOR USE IN FUTURE CONVEYANCE DOCUMENTS. WRITTEN DESCRIPTIONS ARE ALLOWED BY MORROW COUNTY UNDER ORDINANCE NO. MC-C-100.

ROADS AND SECTION LINES SHOWN ON THIS EXHIBIT MAP WERE DRAWN FROM A DIGITAL BACKGROUND IMAGE OF 7 1/2 MINUTE QUADRANGLE MAPS COVERING THE PARTITIONED AREA.

NO GROUND SURVEY WAS MADE IN PREPARATION OF THIS EXHIBIT MAP.

THIS EXHIBIT MAP IS TO BE RECORDED IN THE OFFICE OF THE MORROW COUNTY SURVEYOR.

\\MCEXHIBITLPS342

WILLIAM R. WELLS, PLS
2602 N.E. RIVERSIDE PLACE
P.O. BOX 1696
PENDLETON, OR 97801
PHONE: (541) 276-6362

PROJECT:
EXHIBIT MAP TO ACCOMPANY
LAND PARTITION REQUEST
LP-S-342 FOR:
JOSEPH AND JERI
McELIGOTT

DATE: 12/04 DR. BY: DMT
CK. BY: WRW NO: 04-968

LOCATED IN SECTIONS 25, 26, 27, 34, 35 AND 36, T5S, R26E, SECTIONS 1 AND 2, T6S, R26E, AND SECTIONS 5 THROUGH 8, T6S, R27E, W.M., MORROW COUNTY, OREGON.