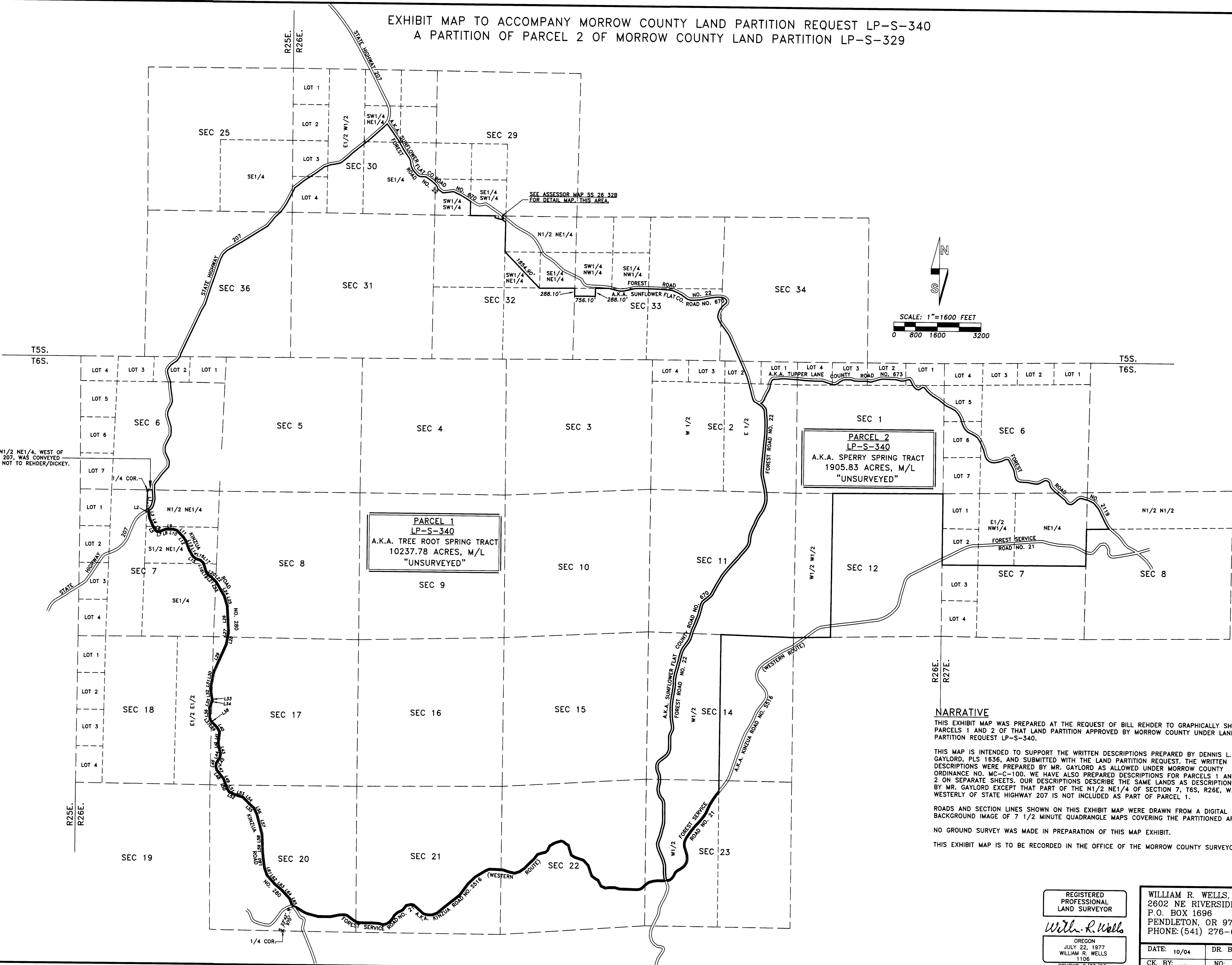
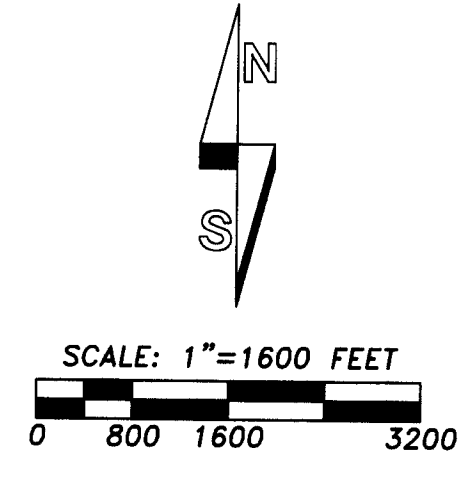

EXHIBIT MAP TO ACCOMPANY MORROW COUNTY LAND PARTITION REQUEST LP-S-340
A PARTITION OF PARCEL 2 OF MORROW COUNTY LAND PARTITION LP-S-329



NOTE:
THIS PART OF THE N1/2 NE1/4, WEST OF STATE HIGHWAY NO. 207, WAS CONVEYED TO HOSTETTER, BUT NOT TO REHDER/DICKEY.

SEE ASSESSOR MAP SS 26 32B FOR DETAIL MAP THIS AREA.



NOTE:
THE LINE TABLE BELOW SHOWS THE COURSES OF THE CENTERLINE OF KINZUA ROAD NO. 280.

LINE NO.	BEARING	DISTANCE
L1	S 22°45' E	783'
L2	S 06°13' E	174.00'
L3	S 11°33' E	136.00'
L4	S 24°05' E	347.00'
L5	S 30°16' E	138.00'
L6	S 55°23' E	94.00'
L7	N 86°09' E	95.00'
L8	N 68°24' E	233'
L9	N 89°33' E	282.00'
L10	S 74°14' E	151.00'
L11	S 44°31' E	339.00'
L12	S 24°16' E	159.00'
L13	S 21°19' E	355.00'
L14	S 29°40' E	274.00'
L15	S 53°58' E	150.00'
L16	S 72°04' E	174.00'
L17	S 46°54' E	139.00'
L18	S 19°15' E	340.00'
L19	S 32°38' E	141.00'
L20	S 59°25' E	128.00'
L21	S 45°18' E	125.00'
L22	S 45°18' E	128.00'
L23	S 30°35' E	355.00'
L24	S 30°55' E	236.00'
L25	S 07°13' E	384.00'
L26	S 03°15' E	958.00'
L27	S 09°31' W	171.00'
L28	S 09°31' W	277.00'
L29	S 23°38' W	1119.00'
L30	S 10°41' W	318.00'
L31	S 10°41' W	301.00'
L32	S 09°52' E	345.00'
L33	S 09°32' E	99.00'
L34	S 21°20' W	44.00'
L35	S 21°20' W	231.00'
L36	S 02°19' E	423.00'
L37	S 33°54' E	117.00'
L38	S 33°54' E	6.00'
L39	S 45°51' E	260.00'
L40	S 30°07' E	201.00'
L41	S 05°51' W	391.00'
L42	S 06°11' E	174.00'
L43	S 14°02' E	265.00'
L44	S 12°28' W	159.00'
L45	S 35°00' W	197.00'
L46	S 08°01' W	133.00'
L47	S 15°13' E	128.00'
L48	S 38°00' E	406.00'
L49	S 21°47' E	143.00'
L50	S 21°47' E	261.00'
L51	S 31°14' E	120.00'
L52	S 65°18' E	264.00'
L53	S 73°14' E	277.00'
L54	S 45°18' E	339.00'
L55	S 46°52' E	241.00'
L56	S 25°04' E	250.00'
L57	S 15°03' E	734.00'
L58	S 03°39' E	318.00'
L59	S 02°19' E	423.00'
L60	S 07°46' E	51.00'
L61	S 20°05' E	273.00'
L62	S 41°44' E	440.00'
L63	S 49°58' E	344.00'
L64	S 43°04' E	418.00'
L65	S 21°08' E	288.00'

NARRATIVE

THIS EXHIBIT MAP WAS PREPARED AT THE REQUEST OF BILL REHDER TO GRAPHICALLY SHOW PARCELS 1 AND 2 OF THAT LAND PARTITION APPROVED BY MORROW COUNTY UNDER LAND PARTITION REQUEST LP-S-340.

THIS MAP IS INTENDED TO SUPPORT THE WRITTEN DESCRIPTIONS PREPARED BY DENNIS L. GAYLORD, PLS 1636, AND SUBMITTED WITH THE LAND PARTITION REQUEST. THE WRITTEN DESCRIPTIONS WERE PREPARED BY MR. GAYLORD AS ALLOWED UNDER MORROW COUNTY ORDINANCE NO. MC-C-100. WE HAVE ALSO PREPARED DESCRIPTIONS FOR PARCELS 1 AND 2 ON SEPARATE SHEETS. OUR DESCRIPTIONS DESCRIBE THE SAME LANDS AS DESCRIPTIONS BY MR. GAYLORD EXCEPT THAT PART OF THE N1/2 NE1/4 OF SECTION 7, T6S, R26E, W.M., WESTERLY OF STATE HIGHWAY 207 IS NOT INCLUDED AS PART OF PARCEL 1.

ROADS AND SECTION LINES SHOWN ON THIS EXHIBIT MAP WERE DRAWN FROM A DIGITAL BACKGROUND IMAGE OF 7 1/2 MINUTE QUADRANGLE MAPS COVERING THE PARTITIONED AREA.

NO GROUND SURVEY WAS MADE IN PREPARATION OF THIS MAP EXHIBIT.

THIS EXHIBIT MAP IS TO BE RECORDED IN THE OFFICE OF THE MORROW COUNTY SURVEYOR.

RECEIVED BY
Morrow County Surveyor
Date 01/08/05
Rec'd By KVM
No. D-1411-M

REGISTERED PROFESSIONAL LAND SURVEYOR
William R. Wells
OREGON
JULY 22, 1977
WILLIAM R. WELLS
1106
RENEWS 6/30/06

WILLIAM R. WELLS, PLS
2602 NE RIVERSIDE PLACE
PENDLETON, OR 97801
PHONE: (541) 276-6362

DATE: 10/04 DR. BY: DMT
CK BY: WRW NO: 04-962

PROJECT: \REHRO
EXHIBIT MAP TO ACCOMPANY MORROW COUNTY LAND PARTITION LP-S-340 DESCRIPTIONS
LOCATED IN T5S., R25 E., T5S., R26E., T6S., R26E. AND T6S., R27E., W.M., MORROW COUNTY, OREGON.