

PARTITION PLAT NO. 2002-1

LOCATED IN THE W 1/2 OF SECTION 9
TOWNSHIP 4 NORTH, RANGE 25 EAST, W.M.
CITY OF BOARDMAN, MORROW COUNTY, OREGON

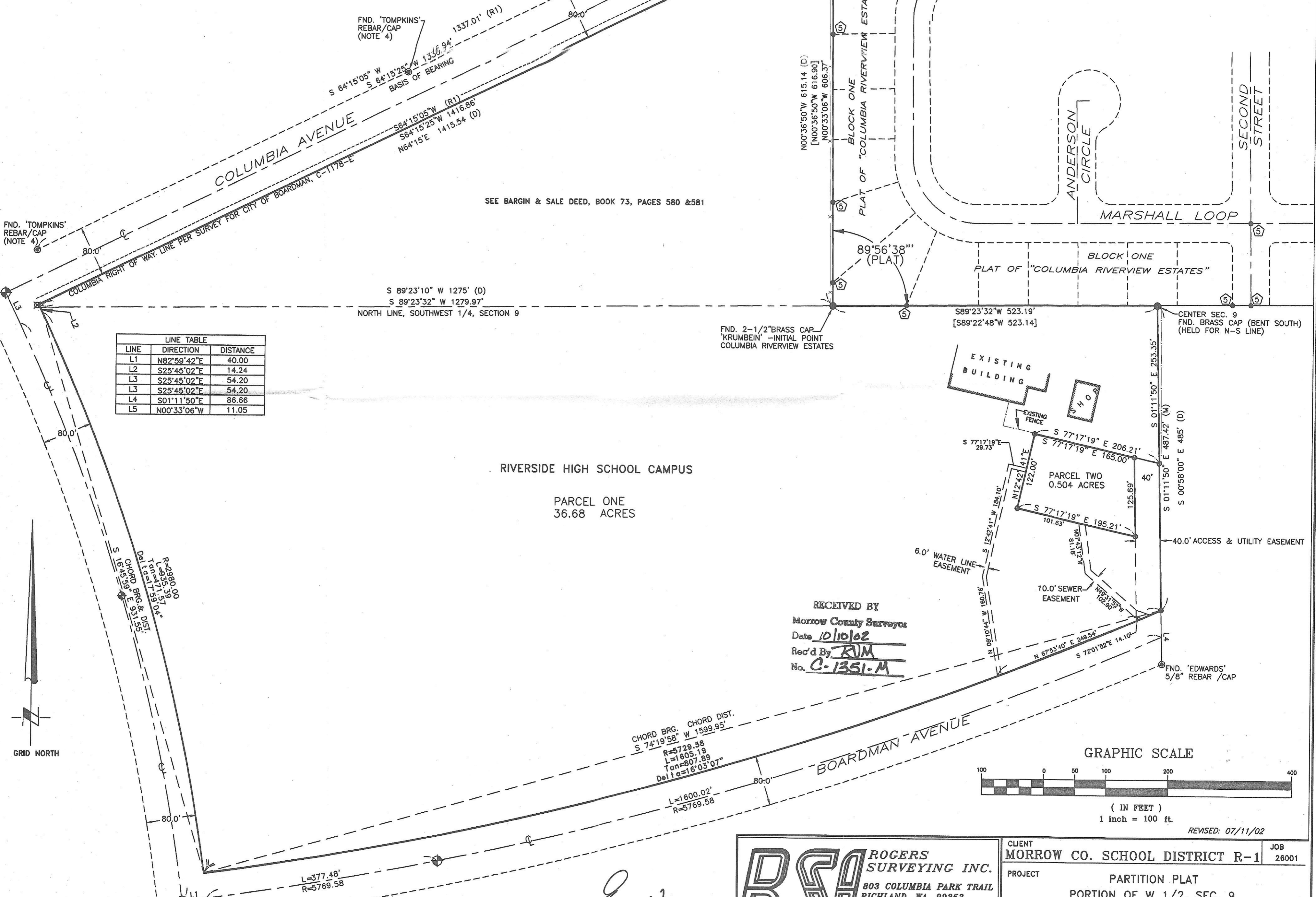

LINE	DIRECTION	DISTANCE
L1	N82°59'42"E	40.00
L2	S25°45'02"E	14.24
L3	S25°45'02"E	54.20
L3	S25°45'02"E	54.20
L4	S01°11'50"E	86.66
L5	N00°33'06"W	11.05

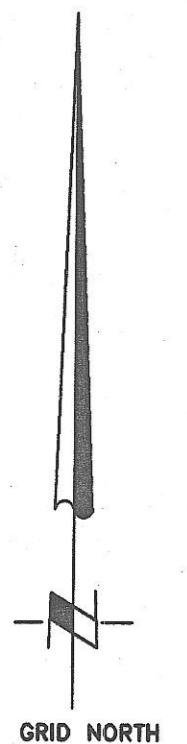

SEE BARGIN & SALE DEED, BOOK 73, PAGES 580 & 581

RIVERSIDE HIGH SCHOOL CAMPUS

PARCEL ONE
36.68 ACRES

RECEIVED BY
Morrow County Surveyor
Date 10/10/02
Rec'd By KJM
No. C-1351-M

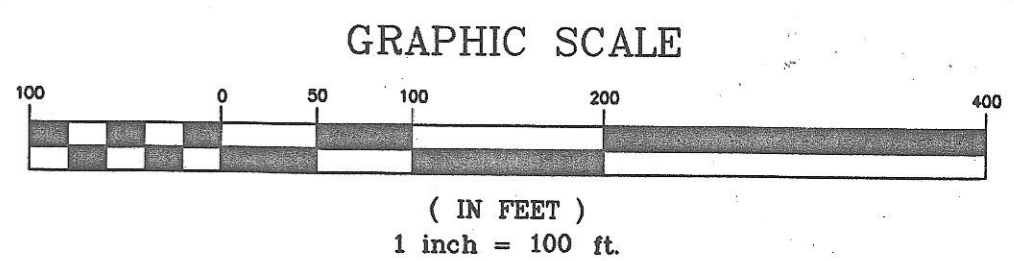

REVISED: 07/11/02

Roger Warner
THIS IS AN EXACT DUPLICATE

RSA ROGERS SURVEYING INC.
803 COLUMBIA PARK TRAIL
RICHLAND, WA. 99352
PHONE (509) 627-5656
FAX: (509) 627-2994

CLIENT MORROW CO. SCHOOL DISTRICT R-1		JOB 26001	
PROJECT PARTITION PLAT PORTION OF W 1/2, SEC. 9			
DRN. BY GBW	SCALE 1" = 100'	F. B. NO. NONE	SHEET 2
APPROVED GBW	DATE 01/16/02	VERSION - ACAD14 FILE 26001PP	OF 2