

# PARTITION PLAT 2002-6

A PORTION OF PARCEL 3, PARTITION PLAT 2001-06  
 LOCATED IN PORTIONS OF TOWNSHIPS 2 & 3 & 4 NORTH  
 RANGES 22, 23 & 24 EAST OF THE WILLAMETTE MERIDIAN  
 MORROW COUNTY AND GILLIAM COUNTY, OREGON

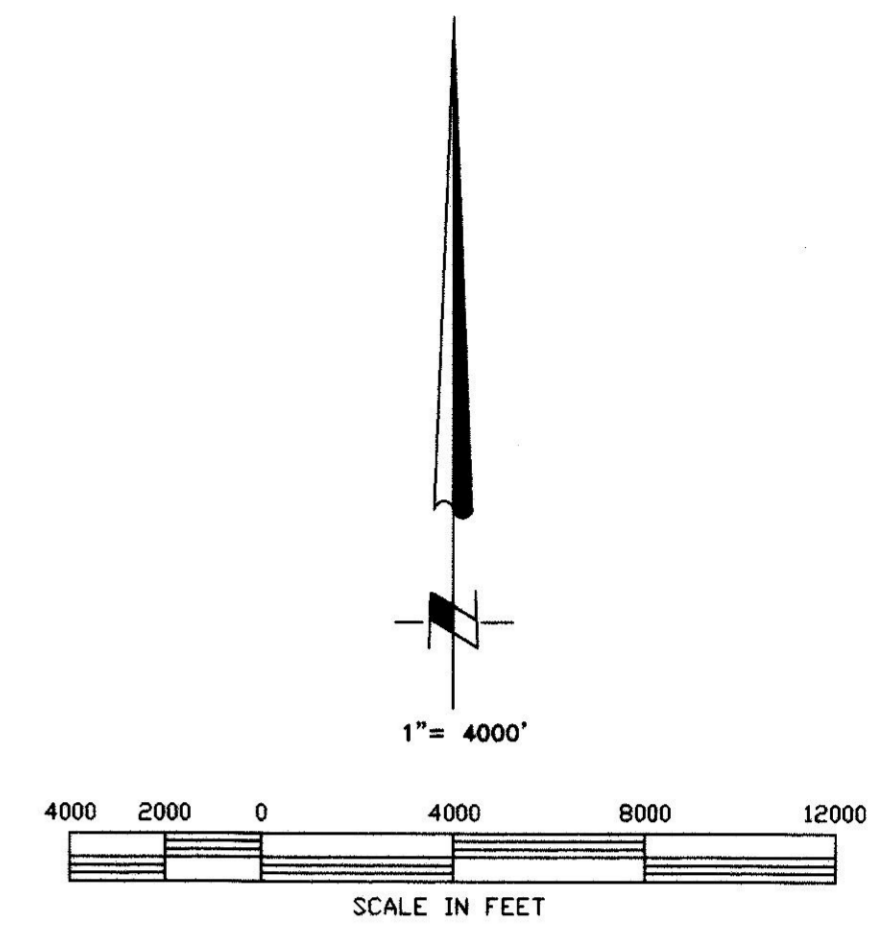
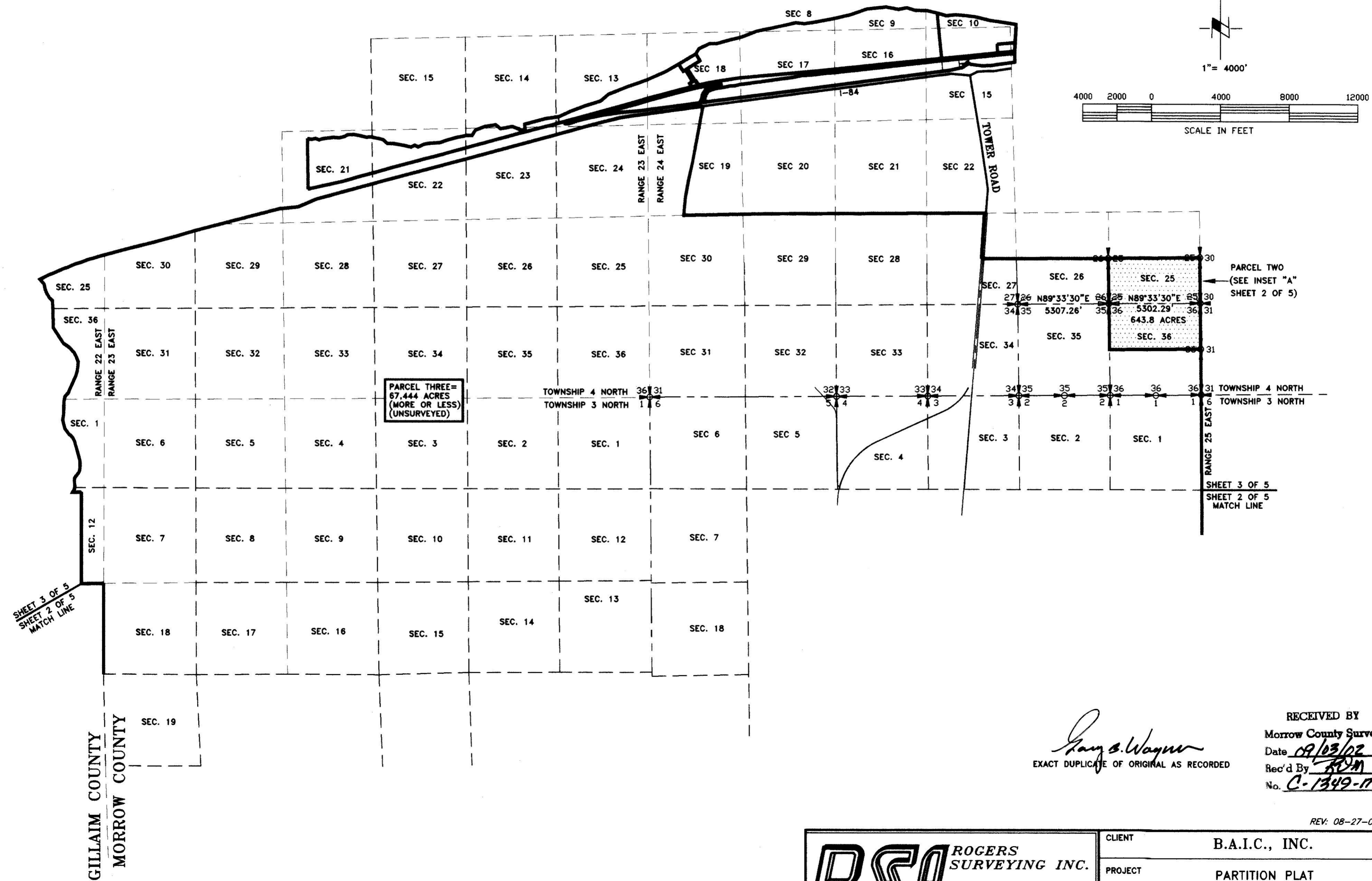

PARCEL THREE=  
 67.444 ACRES  
 (MORE OR LESS)  
 (UNSURVEYED)

PARCEL TWO  
 (SEE INSET "A"  
 SHEET 2 OF 5)

SEC. 25  
 SEC. 26  
 SEC. 27  
 SEC. 28  
 SEC. 29  
 SEC. 30  
 SEC. 31  
 SEC. 32  
 SEC. 33  
 SEC. 34  
 SEC. 35  
 SEC. 36

27 26 N89°33'30"E 66 25 N89°33'30"E 65 30  
 34 35 5307.26' 35 36 5302.29' 36 31  
 643.8 ACRES

SHEET 3 OF 5  
 SHEET 2 OF 5  
 MATCH LINE

SHEET 3 OF 5  
 SHEET 2 OF 5  
 MATCH LINE

GILLIAM COUNTY  
 MORROW COUNTY

*Ray S. Wagner*  
 EXACT DUPLICATE OF ORIGINAL AS RECORDED

RECEIVED BY  
 Morrow County Surveyor  
 Date 09/03/02  
 Rec'd By ROM  
 No. C-1349-M

REV: 08-27-02

**RSI** ROGERS SURVEYING INC.  
 803 COLUMBIA PARK TRAIL  
 RICHLAND, WA. 99352  
 PHONE (509) 627-5656  
 FAX: (509) 627-2994

|          |   |                  |                    |         |
|----------|---|------------------|--------------------|---------|
| CLIENT   | B.A.I.C., INC.                            |                  | JOB                | 30801   |
| PROJECT  | PARTITION PLAT<br>THREE MILE CANYON FARMS |                  |                    |         |
| DRN. BY  | GBW                                       | SCALE 1" = 4000' | F. B. NO. NONE     | SHEET 3 |
| APPROVED | GBW                                       | DATE 08-19-02    | VERSION - ACAD14   | OF 5    |
|          |   |                  | FILE: 30801-2A.DWG |         |