

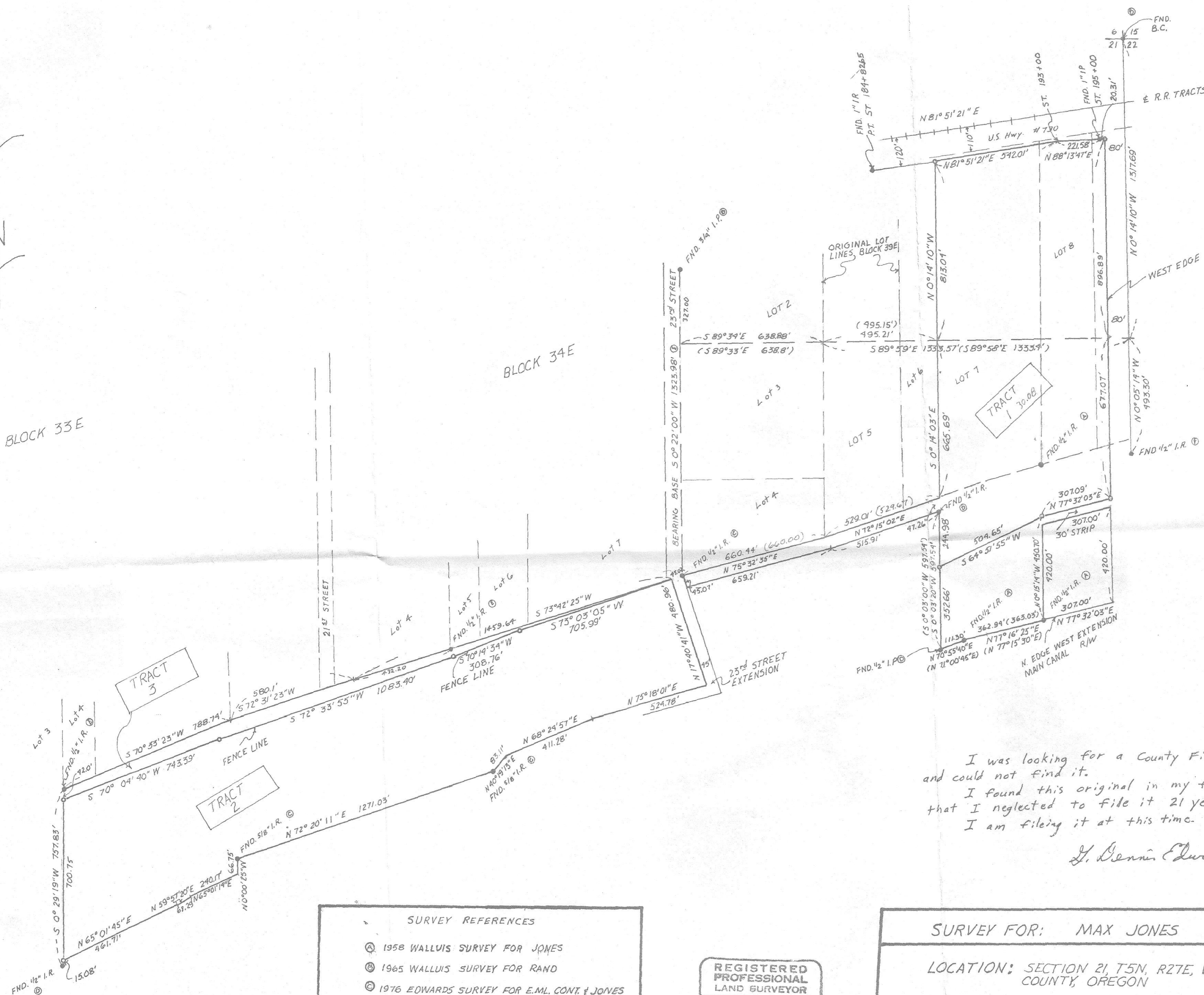

BLOCK 33E

BLOCK 34E



RECEIVED BY
 Morrow County Surveyor
 Date 02/02/02
 Rec'd By ALM
 No. C-1337-M

I was looking for a County File # for this survey and could not find it. I found this original in my files so assume that I neglected to file it 21 years ago. I am filing it at this time.

S. Dennis Edwards 3/26/02

- SURVEY REFERENCES**
- Ⓐ 1958 WALLUIS SURVEY FOR JONES
 - Ⓑ 1965 WALLUIS SURVEY FOR RAND
 - Ⓒ 1976 EDWARDS SURVEY FOR E.M.L. CONT. & JONES
 - Ⓓ 1977 EDWARDS SURVEY FOR JONES
 - Ⓔ 1980 EDWARDS SURVEY FOR FREDRICKSON
 - Ⓕ 1978 EDWARDS SURVEY FOR JONES
 - Ⓖ 1977 EDWARDS SURVEY FOR FREDRICKSON

REGISTERED PROFESSIONAL LAND SURVEYOR
S. Dennis Edwards
 OREGON
 JULY 18, 1971
 G. DENNIS EDWARDS
 951

SURVEY FOR: MAX JONES

LOCATION: SECTION 21, T5N, R27E, W.M., MORROW COUNTY, OREGON

○ MONUMENTS SET 1/2 I.R.s DATE: 3-13-81 (000) OF RECORD
 ● MONUMENTS FOUND SCALE: 1"=300' JOB # 58102037

EDWARDS SURVEYING
 HERMISTON, OREGON

P.O. BOX 763
 567-3336