

MORROW COUNTY PARTITION PLAT NO. 1994-6

OWNER'S DECLARATION:

We the undersigned owners of the land hereby acknowledge that We have caused this Partition Plat to be prepared.

APPROVALS:

Approved this 13 day of June, 1994

Rena Seeger
Morrow County Planning Dept

Approved this 17 day of April, 1994

David H. K. Chi
County Surveyor (Umatilla County Surveyor)

I certify that all taxes are paid in full on this 20 day of June, 1994

Murray Deeser *Gregory Pauline*
Morrow County Tax Collector Assessor

State of Oregon } SS
County of Morrow } SS

I certify that the within instrument was received and recorded on the 20 day of June, 1994 at 8:31 AM as file No. 152889.

Barbara Blodgett
Clerk

Walter J. Reid
Walter J. Reid (Owner of Parcel # 2)

State of Oregon } SS
County of Morrow } SS

Subscribed and sworn before me on this 16 day of April, 1994.

Valerie J. Jorstad
Notary Public for Oregon
My commission expires 5/23/99.

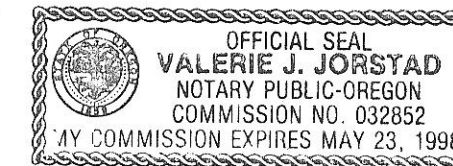

Owner of Parcel # 1
Potlatch Corporation
P.O. Box 193591
San Francisco, CA. 94119

John Olson
John Olson, Project Manager
State of Oregon } SS
County of Morrow } SS

Subscribed and sworn before me on this 25 day of March, 1994.

Kimela K. Sager
Notary Public for Oregon
My commission expires 10-17-97.

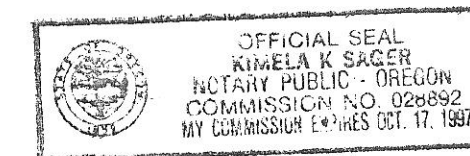

SURVEYOR'S NARRATIVE:

The purpose of this plat is to conform to ORS 92 showing a partition which has been completed using metes and bounds descriptions. This property was not surveyed because both parcels are over 10 acres. There are 2431.4 acres of Water Rights on this property all of which are on Parcel No. 1.

G. Dennis Edwards
G. Dennis Edwards, PLS 951

RECEIVED BY
Morrow County Surveyor
Date 02/02/92
Rec'd By RJM
No. C-1333-M
Folder 1333

LEGAL DESCRIPTION:

Section 5, 6, 7, 8 and 9, T.3 N., R.26 E., W.M., Morrow County Oregon.
Excepting therefrom the West half of Section 8.
Also excepting therefrom the following described parcel.
Beginning at a point N 89°17'09" E 30.00 feet and N 0°58'40" W 30.00 feet from the Southwest Corner of said Section 7; Thence N 89°17'19" E 170.00 feet; Thence N 0°58'40" W 150.00 feet; Thence S 89°17'09" W 170.00 feet; Thence S 0°58'40" E 150.00 feet to the Point of Beginning.
Also excepting therefrom any and all water rights of way and roads.

Partition Plat for: **Potlatch Corporation and Walter J. Reid**
Located in sections 5,6,7,8 and 9 T. 3 N.R. 26 E., W.M. Morrow County, Oregon
3/3/94 Job No. P9307040
Edwards Surveying P.O.Box 763
503 567 3336 Hermiston, Oregon 97838

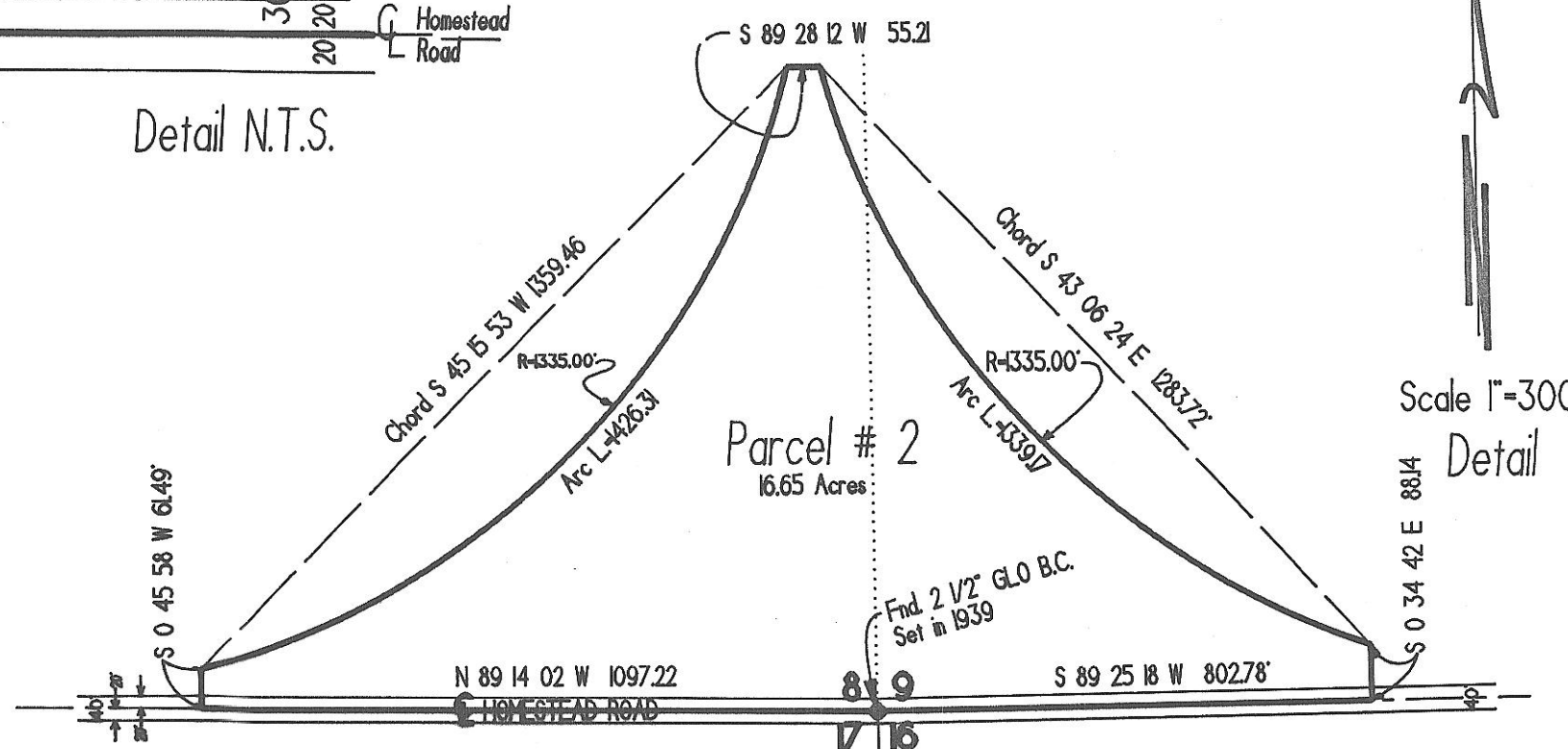
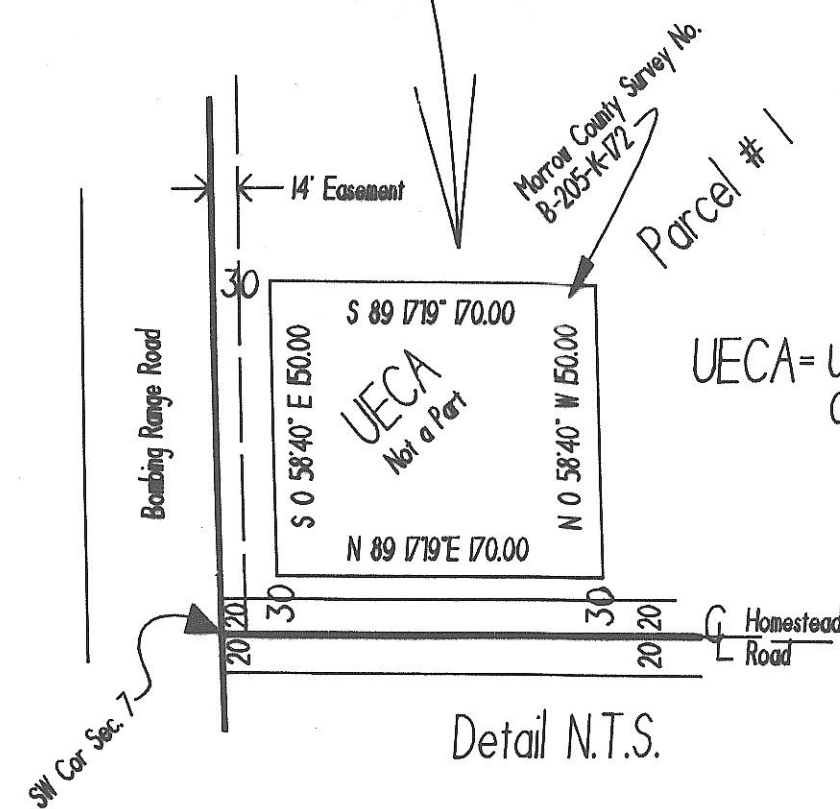
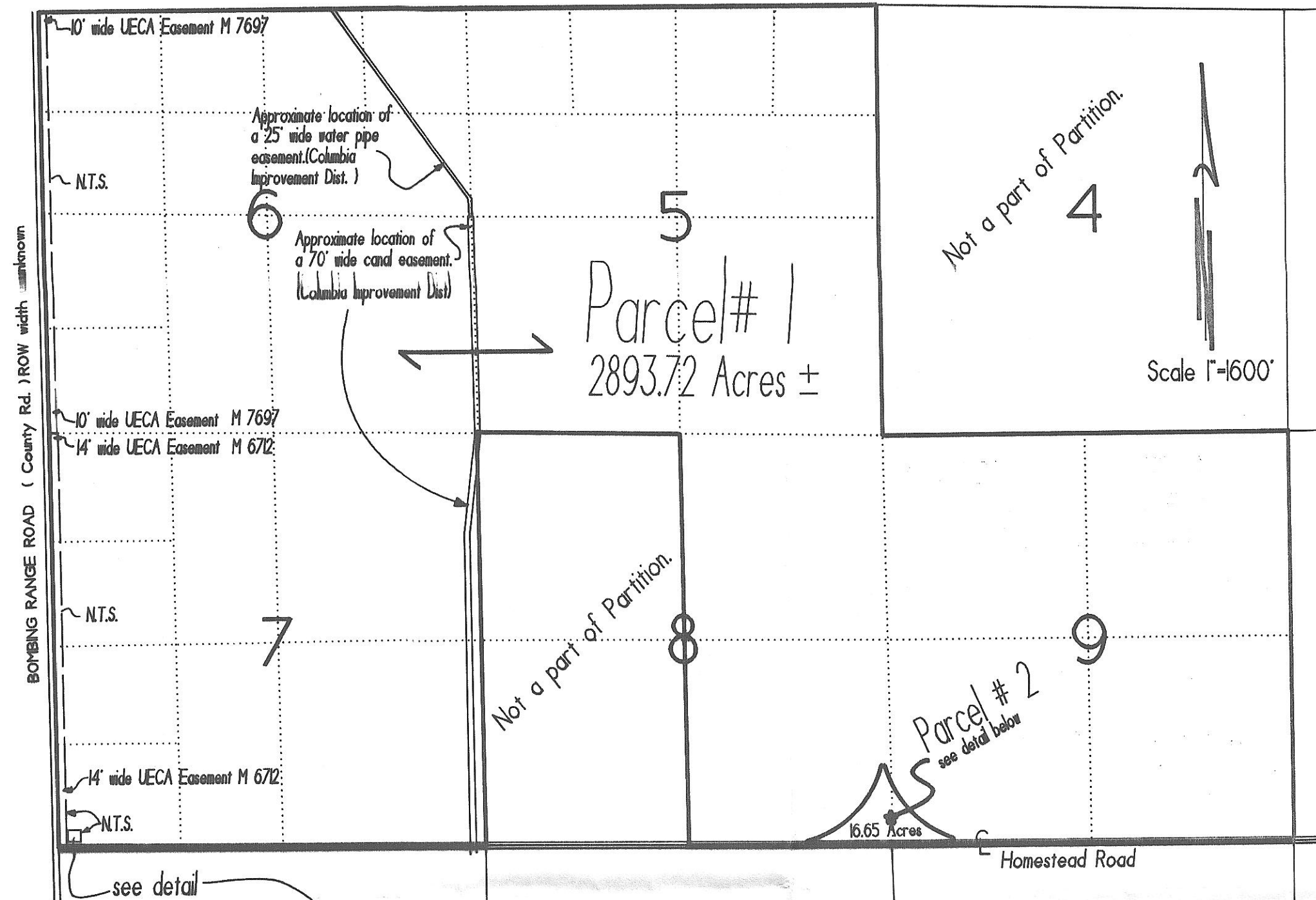

REGISTERED PROFESSIONAL LAND SURVEYOR

G. Dennis Edwards
OREGON
JULY 18, 1971
G. DENNIS EDWARDS
951

Scale 1"=300'
Detail