

# RECORD OF SURVEY

SECTION 8, T4S., R29E., W.M., MORROW COUNTY, OREGON.

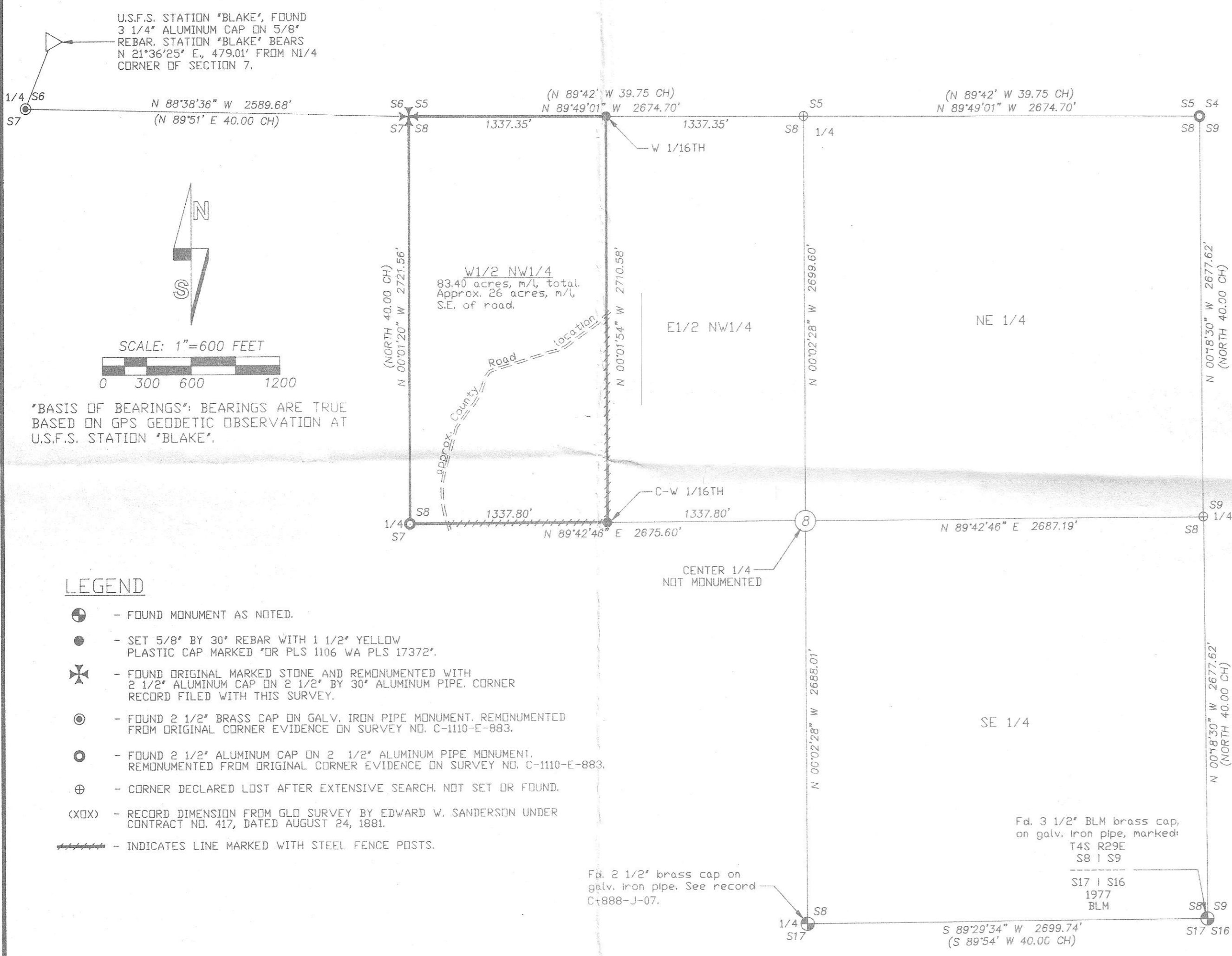

U.S.F.S. STATION 'BLAKE', FOUND  
3 1/4" ALUMINUM CAP ON 5/8"  
REBAR. STATION 'BLAKE' BEARS  
N 21°36'25" E., 479.01' FROM NW 1/4  
CORNER OF SECTION 7.

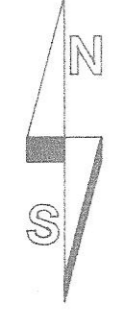

SCALE: 1"=600 FEET  
0 300 600 1200

\*BASIS OF BEARINGS\*: BEARINGS ARE TRUE  
BASED ON GPS GEODETIC OBSERVATION AT  
U.S.F.S. STATION 'BLAKE'.

## LEGEND

- ⊕ - FOUND MONUMENT AS NOTED.
- - SET 5/8" BY 30" REBAR WITH 1 1/2" YELLOW PLASTIC CAP MARKED "DR PLS 1106 WA PLS 17372".
- ⊕ - FOUND ORIGINAL MARKED STONE AND REMONUMENTED WITH 2 1/2" ALUMINUM CAP ON 2 1/2" BY 30" ALUMINUM PIPE. CORNER RECORD FILED WITH THIS SURVEY.
- ⊙ - FOUND 2 1/2" BRASS CAP ON GALV. IRON PIPE MONUMENT. REMONUMENTED FROM ORIGINAL CORNER EVIDENCE ON SURVEY NO. C-1110-E-883.
- ⊙ - FOUND 2 1/2" ALUMINUM CAP ON 2 1/2" ALUMINUM PIPE MONUMENT. REMONUMENTED FROM ORIGINAL CORNER EVIDENCE ON SURVEY NO. C-1110-E-883.
- ⊕ - CORNER DECLARED LOST AFTER EXTENSIVE SEARCH. NOT SET OR FOUND.
- (XOX) - RECORD DIMENSION FROM GLO SURVEY BY EDWARD W. SANDERSON UNDER CONTRACT NO. 417, DATED AUGUST 24, 1881.
- - INDICATES LINE MARKED WITH STEEL FENCE POSTS.

## NARRATIVE

THIS SURVEY WAS MADE AT THE REQUEST OF PAUL HISLER TO DETERMINE THE BOUNDARIES OF THE WEST HALF OF THE NORTHWEST QUARTER OF SECTION 8, T4N., R29E., W.M. THE PORTION OF THE WEST HALF OF THE NORTHWEST QUARTER LYING SOUTHEAST OF THE COUNTY ROAD WAS 'POSTED' WITH STEEL FENCE POSTS, FOR FUTURE FENCE BUILDING.

A THOROUGH, EXTENSIVE SEARCH WAS MADE FOR THE NORTHWEST CORNER, NORTH 1/4 CORNER AND EAST 1/4 CORNER OF SECTION 8, USING TRIMBLE PRO XR BEACON CORRECTED GPS UNIT TO LOCATE THE PRECISE SEARCH POINT(S). SEARCH RESULTS ARE AS FOLLOWS:

NORTHWEST CORNER SECTION 8: RECOVERED ORIGINAL MARKED STONE.

EAST 1/4 CORNER SECTION 8: THIS CORNER AREA WAS SEARCHED ON THREE SEPARATE OCCASIONS. AN AREA 250 FEET IN DIAMETER WAS SEARCHED, THE CENTER OF THE SEARCH AREA BEING CENTERED ON THE MID-POINT OF THE LINE BETWEEN THE RECOVERED NORTHEAST AND SOUTHEAST CORNERS OF THE SECTION. APPROXIMATELY SOUTH 60° WEST, 90 FEET FROM THE CALCULATED SEARCH POINT THERE ARE TWO MOUNDS OF STONE, MOST LIKELY BUILT BY TIMBER CRUISERS IN YEARS PAST. AN ALUMINUM CRUISER TAG WAS FOUND IN THE NORTHERLY MOUND, AND A POINTED STAKE IN THE SOUTHERLY MOUND. THE MOUNDS ARE ABOUT 10 FEET APART, NORTH-SOUTH. 20 TO 30 YEAR OLD BLAZES EXTEND NORTH AND EAST FROM THE NORTHERLY MOUND. THERE ARE REMAINS OF AN OLD DOWN FENCE LINE LOCATED 100 TO 200 FEET EAST OF THESE MOUNDS. THE FENCE WIRE IS NOT THAT OLD ESTIMATED AT 20 TO 40 YEARS. THE AREA WAS LOGGED 60 TO 80 YEARS AGO, AND AGAIN 20 TO 30 YEARS AGO, EVIDENCED BY CUT STUMPS. THE AREA HAS ALSO BURNED. AFTER CAREFUL SEARCH FOR THE CORNER STONE AND OR ORIGINAL BEARING TREE STUMPS, I DECLARE THE CORNER LOST, AND CALCULATE IT'S POSITION AS SHOWN.

NORTH 1/4 CORNER OF SECTION 8: THIS CORNER WAS SEARCHED ON THREE SEPARATE OCCASIONS. A DIRT ROAD RUNS THROUGH THE CORNER AREA AND THE AREA HAS BEEN LOGGED AT LEAST TWICE, ONCE 60 TO 80 YEARS AGO AND AGAIN 20 TO 30 YEARS AGO. THE AREA HAS ALSO BURNED. AFTER EXTENSIVE SEARCH, I DECLARE THE CORNER LOST AND CALCULATE IT'S POSITION AS SHOWN.

SURVEY WAS MADE WITH A 2 PERSON CREW USING LEICA 399 GEODETIC GPS RECEIVERS FOR STATIC CONTROL AND CORNER TIES AND A SOKKIA SET 4B 5 SECOND TOTAL STATION FOR GROUND TRAVERSES AND CORNER SETS.

RECEIVED BY  
Morrow County Surveyor  
Date 09/01/02  
Rec'd By RVW  
No. C-1321-M folder 1321

REGISTERED  
PROFESSIONAL  
LAND SURVEYOR

*William R. Wells*

OREGON  
JULY 22, 1977  
WILLIAM R. WELLS  
1106  
RENEWS 6/30/02

WILLIAM R. WELLS, PLS  
357 N.E. HWY. 11  
P.O. BOX 1696  
PENDLETON, OR 97801  
PHONE: (541) 276-6362

DATE: 08/01 DR. BY: WRW  
CK BY: WRW NO: 01-767

PROJECT:  
SURVEY FOR:  
PAUL HISLER  
LOCATED IN SECTION 8,  
T4S., R29E., W.M.,  
MORROW COUNTY, OREGON.

THIS GND