

S.E. 1/4 SEC. 9 T.2 S. R.25 E. W.M.
 N.E. 1/4 SEC. 16 T.2 S. R.25 E. W.M.

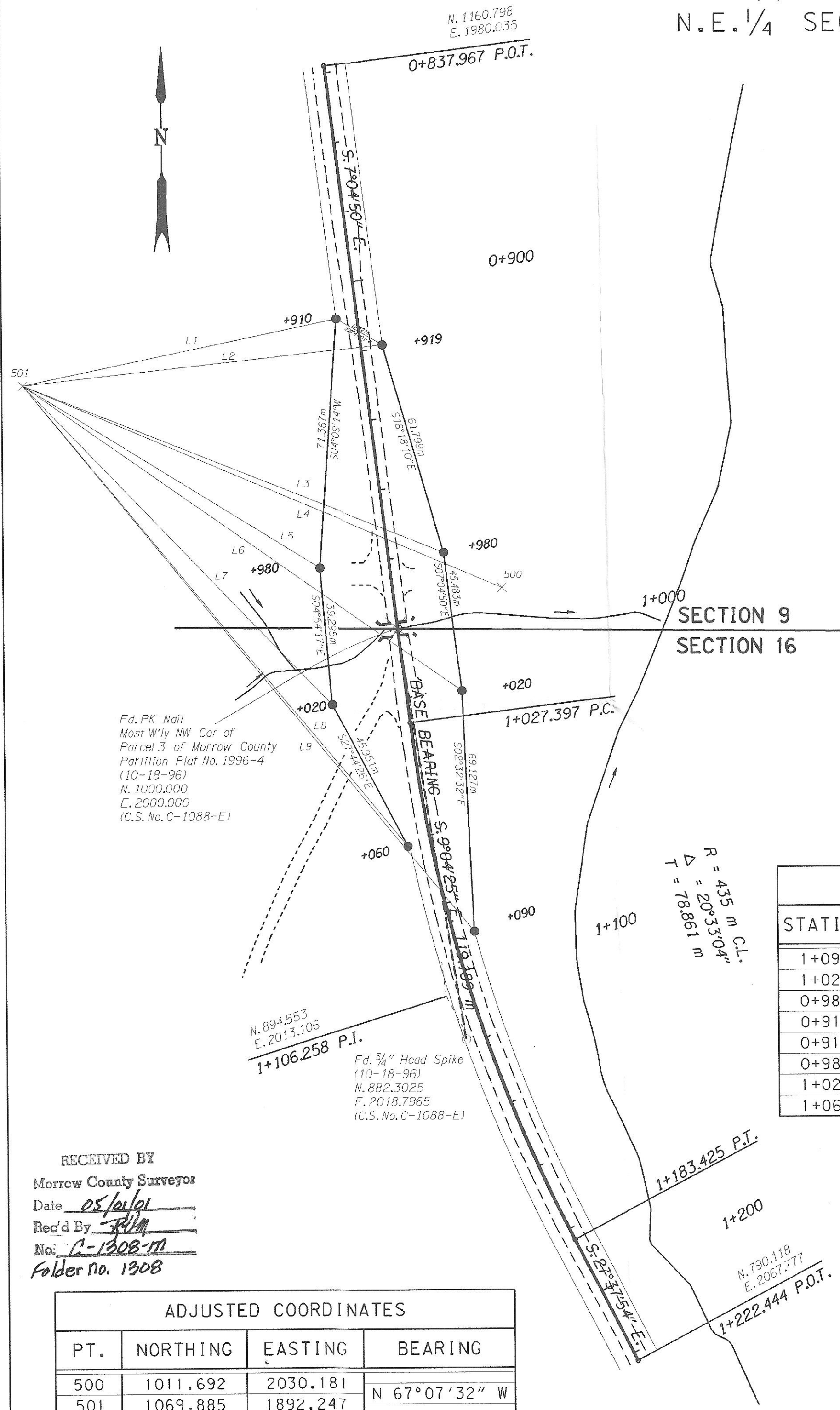

LEGEND	
×	SET HUB AND TACK
○	FOUND MONUMENT
●	SET R/W PIN
—	RIGHT-OF-WAY
—	R/W CENTERLINE
—	EXISTING R/W
- - -	EDGE PAVE. OR CURB

NARRATIVE

THE PURPOSE OF THIS SURVEY IS TO SET THE LOCATION OF THE EXISTING R/W ON CLARKS CANYON ROAD (MORROW COUNTY ROAD 2025). THIS PROJECT IS LOCATED IN TOWNSHIP 2 SOUTH RANGE 25 EAST, SECTIONS 9 AND 16 IN MORROW COUNTY ALONG CLARKS CANYON ROAD. THIS IS A COUNTY BRIDGE ON COUNTY ROAD #966.

THE BASIS OF BEARING (S 9°4'25\" E 119.189 m) WAS ESTABLISHED BY USING PK'S FROM AN ESTABLISHED SURVEY. MORROW COUNTY PARTITION PLAT NO. 1996-4, RECORDED JUNE 3, 1996 AS COUNTY SURVEY NO. C-1088-E, MORROW COUNTY, OREGON.

THE R/W CENTERLINE ALIGNMENT WAS RESOLVED BY THE SPLIT OF THE NORTHERLY AND SOUTHERLY TANGENTS AND WERE ADJUSTED TO PROVIDE THE BEST FIT TO THE EXISTING CURVE. A WILD T1610 ELECTRONIC THEODOLITE AND D11600 DISTOMAT WERE USED TO SET THE R/W. THE R/W POINTS ARE SET WITH 5/8\" REBAR 30 INCHES LONG WITH AN ALUMINUM CAP STAMPED OSHD.

THIS SURVEY UTILIZES AN ASSUMED LOCAL DATUM WITH POINT 500 HAVING THE COORDINATES OF NORTH 1011.692 AND EAST 2030.181. VERTICAL CONTROL WAS ESTABLISHED FROM AN ASSUMED ELEVATION OF 100.000 m AT NETWORK POINT 1.

AN ODOT SURVEY CREW PERFORMED THE SURVEY WORK IN APRIL 1997.

RIGHT-OF-WAY POINTS					
STATION	OFFSET	NORTHING	EASTING	BEARING	DISTANCE
1+090	6.096 m LT	913.067	2021.417	N 02°32'32\" W	69.127 m
1+020	16.000 m LT	982.125	2018.351	N 07°04'50\" W	45.483 m
0+980	16.000 m LT	1021.821	2013.421	N 16°18'10\" W	61.799 m
0+919	6.096 m LT	1081.135	1996.073	N 60°47'01\" W	15.127 m
0+910	6.096 m RT	1088.563	1982.865	S 04°09'14\" W	71.367 m
0+980	20.000 m RT	1017.383	1977.695	S 04°54'17\" E	39.295 m
1+020	20.000 m RT	978.232	1981.055	S 27°44'26\" E	45.951 m
1+060	6.096 m RT	937.581	2002.434		

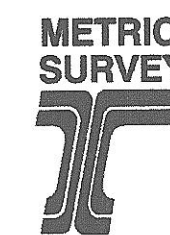

REGISTERED
 PROFESSIONAL
 LAND SURVEYOR
Ken W. Eddy
 OREGON
 FEBRUARY 14, 1985
 KEN W. EDDY
 2129
 EXPIRES 12/31/01

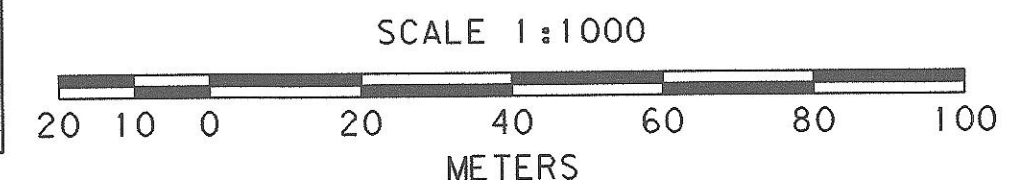

LINE TABLE		
LINE	DISTANCE	BEARING
L1	92.523 m	N 78°21'12\" E
L2	106.654 m	N 83°48'58\" E
L3	130.358 m	S 68°21'50\" E
L4	149.707 m	S 67°07'32\" E
L5	100.289 m	S 58°25'56\" E
L6	155.154 m	S 55°09'53\" E
L7	127.621 m	N 44°05'48\" E
L8	199.516 m	N 39°47'19\" E
L9	203.167 m	N 39°28'41\" E

RECEIVED BY
 Morrow County Surveyors
 Date 05/01/01
 Rec'd By [Signature]
 No: C-1308-M
 Folder No. 1308

ADJUSTED COORDINATES			
PT.	NORTHING	EASTING	BEARING
500	1011.692	2030.181	
501	1069.885	1892.247	N 67°07'32\" W

OREGON DEPARTMENT OF TRANSPORTATION
 RIGHT-OF-WAY MONUMENTATION MAP
 CLARKS CANYON BRIDGE # 49C21
 COUNTY ROAD (PADBERG ROAD)
 MORROW COUNTY
 FOR O.D.O.T. REGION 5 80788 KIK RD., HERMISTON, OR 97830
 FEBRUARY 9, 2000 SHEET 1 OF 1