

LEGEND :

- SET 5/8" DIA. x 30" IRON ROD WITH YELLOW PLASTIC CAP, #872.
- FOUND 1/2" IRON ROD WITH YELLOW CAP, MKD. "ROBERTS" #12365.
- CALCULATED CORNERS, NOT SET.
- SET HUB & TACK.
- SET P.K. NAIL OR AS NOTED.
- x- EXISTING FENCE LINE.

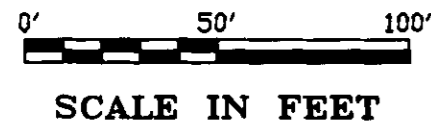

NOTES :

BEARINGS BASED ON PLAT OF "COLUMBIA TERRACE ADDITION" TO BOARDMAN,

CURVE DATA:

- ① $\Delta=84^{\circ}50'24''$
 $R=20.00'$
 $T=18.28'$
 $L=29.61'$ (29.65')
 $CH=26.98'$
 $S.42^{\circ}00'34''W$
- ② $\Delta=05^{\circ}24'15''$
 $R=1036.40'$
 $T=48.91'$
 $L=97.75'$ (97.73')
 $CH=97.72'$
 $N.81^{\circ}43'38''E$

BLK. ②

CURVE DATA:

- ⑥ $\Delta=07^{\circ}24'48''$
 $R=705.86'$
 $T=45.73'$
 $L=91.33'$ (91.32')
 $CH=91.27'$
 $S.14^{\circ}35'43''E$
- ⑦ $\Delta=01^{\circ}59'25''$
 $R=765.86'$
 $T=13.30'$
 $L=25.60'$ (26.62')
 $CH=26.60'$
 $S.17^{\circ}18'25''E$
- ⑧ $\Delta=66^{\circ}18'23''$
 $R=50.00'$
 $T=32.72'$
 $L=57.97'$ (57.95')
 $CH=54.79'$
 $N.66^{\circ}07'11''E$
- ⑨ $\Delta=47^{\circ}45'56''$
 $R=50.00'$
 $T=22.18'$
 $L=41.76'$ (41.77')
 $CH=40.56'$
 $N.09^{\circ}05'02''E$

NARRATIVE :

PURPOSE OF THE SURVEY IS TO RE-ESTABLISH A NUMBER OF THE LOT CORNERS IN THE PLAT OF COLUMBIA TERRACE ADDITION TO THE CITY OF BOARDMAN. UTILIZING A COPY OF THE PLAT MAP AND A METAL DETECTOR, A NUMBER OF THE EXISTING SUBDIVISION PINS OF THE SUBJECT LOTS WERE FOUND IN ACCORDANCE WITH THE SUBDIVISION LAYOUT AND SUFFICIENT TO IDENTIFY THE LOT LAYOUTS TO SET MISSING CORNERS. ALL MISSING CORNERS WERE SET BY PROJECTION OF ANGLE AND PLAT DISTANCES FROM FOUND CORNERS, WITH 5/8" x 30" IRON RODS WITH PLASTIC CAP #872 SET FOR MISSING CORNERS ON THE SUBJECT LOTS EXCEPT FOR THE NORTHEAST CORNER OF LOT 10, BLOCK 10, WHICH FELL ON A TRANSFORMER AND WAS MARKED WITH AN "X" AS SHOWN ON THE ATTACHED PLAT.

RECEIVED BY

Morrow County Surveyor

Date 04/10/01

Rec'd By [Signature]

No. D-1306-01

Subst. No. 1306

REGISTERED PROFESSIONAL LAND SURVEYOR

David L. Tuttle
OREGON
DAVID L. TUTTLE
JULY 12, 1988
872

EXPIRES: 6/30/96

REFERENCE :

PLAT OF "COLUMBIA TERRACE ADDITION" TO BOARDMAN.

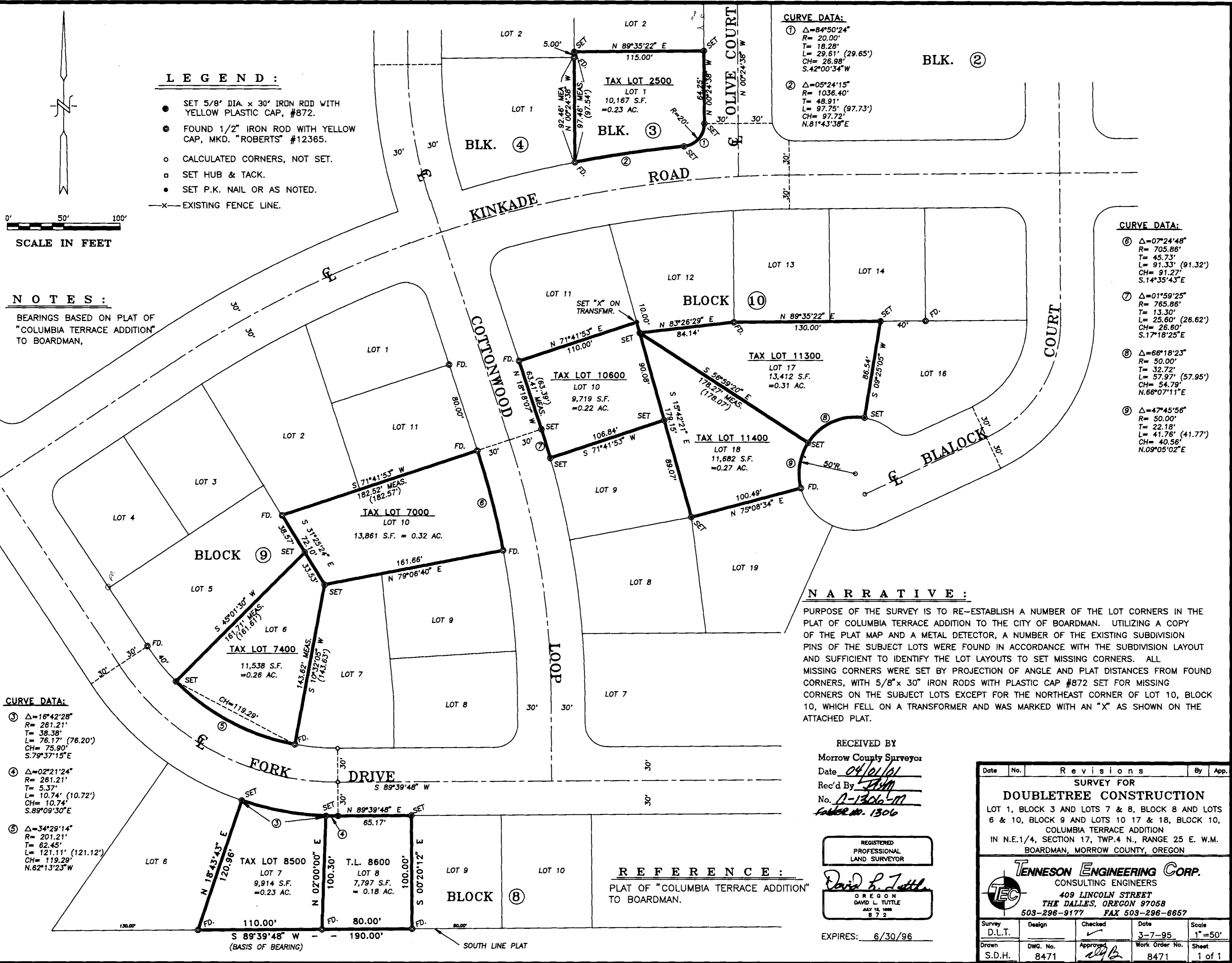

1306