

RECORD OF SURVEY

LOCATED IN A PORTION OF SECTION 24 & 25, TOWNSHIP 5 NORTH,
RANGE 26 EAST, W.M. CITY OF IRRIGON, MORROW COUNTY OREGON.

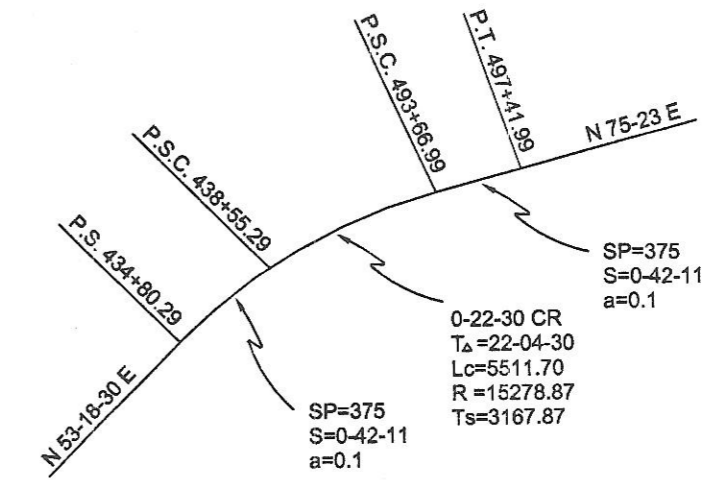
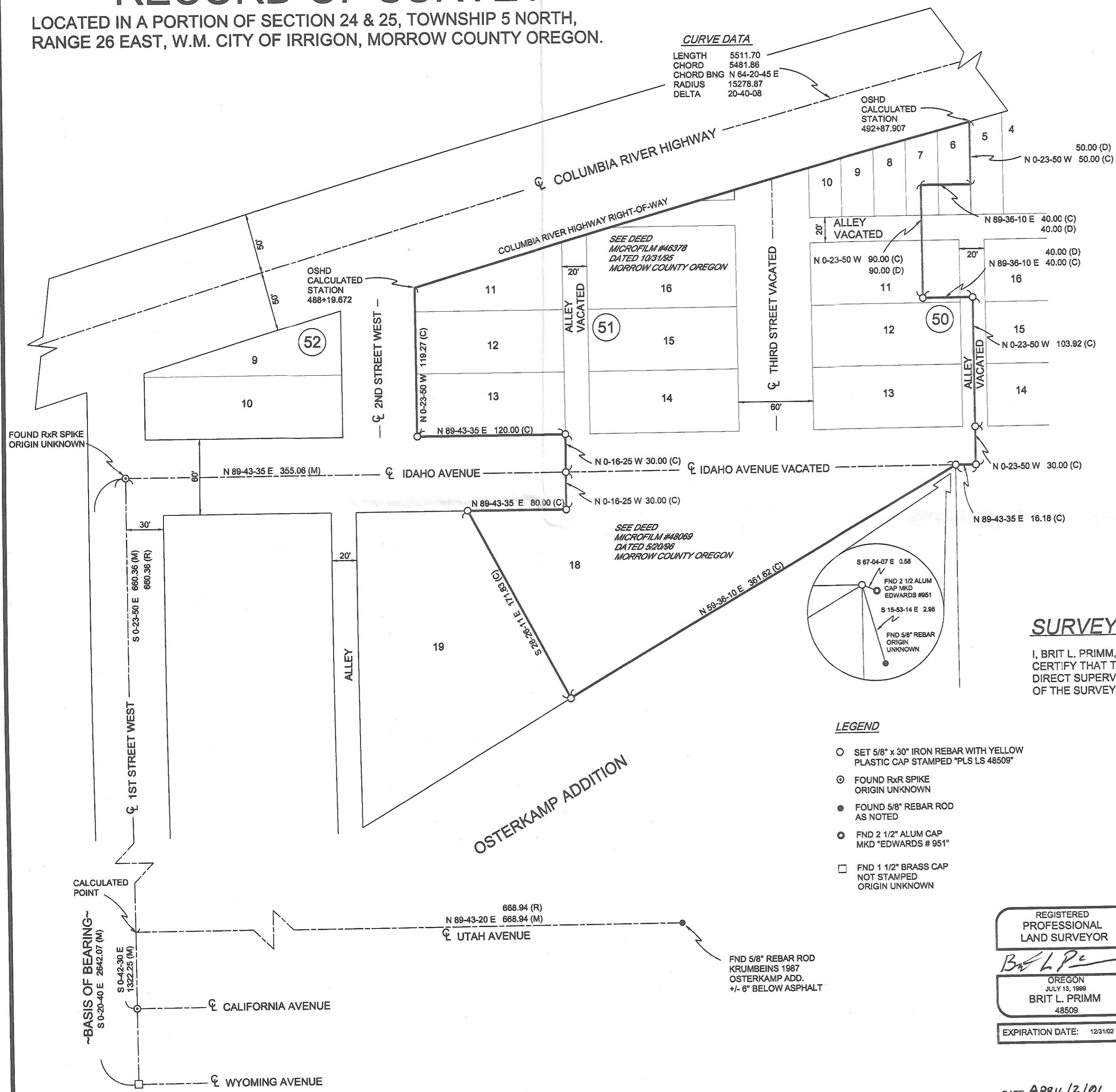

OREGON STATE HIGHWAY DEPARTMENT
 DATA FOR THE COLUMBIA RIVER HWY.
 N.T.S.

THE C OF COLUMBIA RIVER HWY WAS ESTABLISHED BY USING THE DATA LISTED ABOVE ALONG WITH THE NORTH 1/4 COR OF SECTIONS 24 & 25, AND THE EAST 1/16 COR OF SECTION 24 & 25 (R&R SPIKE, INITIAL POINT OSTERKAMP ADDITION)

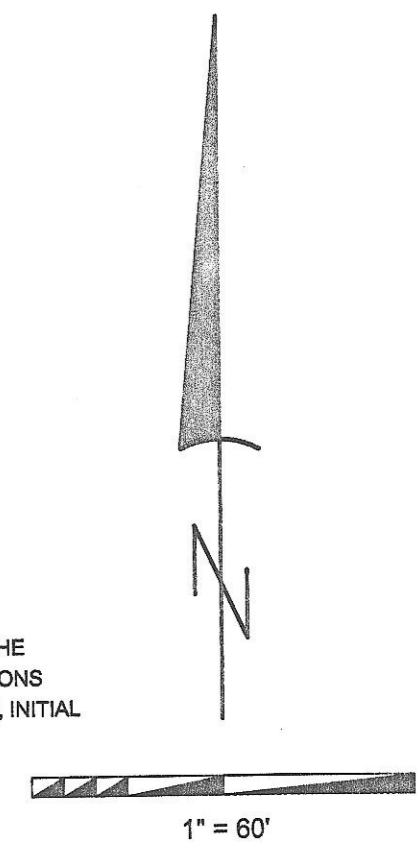

SURVEYOR'S NARRATIVE

THIS SURVEY WAS UNDERTAKEN IN MARCH OF 2001 AT THE REQUEST OF WAYNE AND BARBARA HUWE. THE PURPOSE OF THE SURVEY WAS TO ESTABLISH THE LOT CORNERS OF LOT 18 OF OSTERKAMP ADDITION AND TO SET THE SELECTED CORNERS AS DEPICTED HERE ON.

THE INITIAL SEARCH FOR MONUMENTS IN THE AREA PRODUCED LITTLE CONTROL. THIS SURVEY WAS APPROACHED BY BRINGING OUTSIDE CONTROL IN, THIS WAS ACCOMPLISHED BY USING EXISTING OREGON STATE HIGHWAY DIVISION DATA FOR THE CENTER LINE OF COLUMBIA RIVER HIGHWAY AND THE CALCULATION OF PREVIOUSLY SET MONUMENTS FROM THE CONTROL THAT WAS FOUND.

A 5/8" REBAR ROD WAS FOUND AT THE INTERSECTION OF UTAH AVENUE AND FORTH STREET AND A R&R SPIKE WAS FOUND AT THE INTERSECTION OF IDAHO AVENUE AND FIRST STREET. A DISTANCE INTERSECTION WAS CALCULATED TO REESTABLISH THE POINT AT THE INTERSECTION OF UTAH AVENUE AND FIRST STREET.

THE BASIS OF BEARING FOR THIS SURVEY WAS THE THE R&R SPIKE FOUND AT THE INTERSECTION OF IDAHO AVENUE AND FIRST STREET (INITIAL POINT OSTERKAMP ADDITION) AND THE 1 1/2" BRASS CAP AT THE INTERSECTION OF WYOMING AVENUE AND FIRST STREET.

SURVEYOR'S CERTIFICATION

I, BRIT L. PRIMM, A PROFESSIONAL LAND SURVEYOR IN THE STATE OF OREGON HEREBY CERTIFY THAT THIS MAP CORRECTLY REPRESENTS A SURVEY CONDUCTED UNDER MY DIRECT SUPERVISION IN MARCH 2001, IN CONFORMANCE WITH THE REQUIREMENTS OF THE SURVEY RECORDING LAW, AS ESTABLISHED BY ORS CHAPTER 92.

LEGEND

- SET 5/8" x 30" IRON REBAR WITH YELLOW PLASTIC CAP STAMPED "PLS LS 48509"
- FOUND R&R SPIKE ORIGIN UNKNOWN
- FOUND 5/8" REBAR ROD AS NOTED
- FND 2 1/2" ALUM CAP MKD "EDWARDS # 951"
- FND 1 1/2" BRASS CAP NOT STAMPED ORIGIN UNKNOWN

NOTES

- (D) DEED
- (M) MEASURED
- (C) CALCULATED
- (R) RECORD

REGISTERED PROFESSIONAL LAND SURVEYOR

OREGON JULY 13, 1999
 BRIT L. PRIMM
 48509

EXPIRATION DATE: 12/31/02

DATE APRIL 2/01

RECEIVED BY
 Morrow County Surveyor
 Date 04/04/01
 Rec'd By RVM
 No. C-1304-M
 Folder 1304

PRIMM LAND SURVEYING

P.O. BOX 1322, 775 S.E. 10TH
 HERMISTON, OR 97838
 BUI (541) 564-7887
 FAX (541) 567-8020
 pls@oregontrail.net

CLIENT: WAYNE & BARBARA HUWE	
SEC. 24 & 25, TWP. 5 N., RNG. 26 E., W.M.	
PROJECT: ESTABLISH THE LOT CORNERS OF LOT 18 OF OSTERKAMP ADDITION AND TO SET THE SELECTED CORNERS AS DEPICTED HERE ON.	JOB#: 0103002 DATE: 03/01/01 FB/PG: 007 22-24 SHEET: 1 OF 1 DRAWN BY: BLP APPROVED: BLP